



2026-2027 PRODUCT CATALOG

Training Today for a Successful Tomorrow



ABOUT MISSOURI VOCATIONAL ENTERPRISES



Missouri Vocational Enterprises (MVE) is the adult offender work/training program of the Division of Rehabilitative Services within the Missouri Department of Corrections. The correctional industries program was established by the state legislature in 1955.

Few realize that it took over 150 years to develop that complex sentence into a current reality. Evolution takes time, and we are still evolving, learning, and growing — both our Department and our programs. It took a lengthy amount of time for society to realize that true rehabilitation involves redirection and training to provide an opportunity for success for incarcerated individuals.

In Missouri, the use of inmate labor has been in existence since the original prison opened its doors in 1836. The initial prison population consisted of 15 prisoners, one guard, a warden, and a foreman that supervised a brick-making operation. Proponents of the prison system of that time believed that the experience of incarceration would rehabilitate individuals through hard labor, and the threat of hard labor would deter crime. However, time would reveal the flaws in this reasoning.

According to an April 2011 report by the Pew Center on the States, the average national

recidivism rate for released prisoners is 43%. Recidivism has been a major problem facing correctional programs. But here's the good news: statistics also show that if an offender can find and keep a job within the first year of being released, that individual has a much greater chance of successfully assimilating into society as a productive citizen.

Over time, effective programs have been developed which train, educate, and help develop work skills for offenders so that upon release they have the basic skills needed to acquire and keep a full-time job.

Our Mission Statement:
***Training Today
for a Successful
Tomorrow***

Today, MVE employs approximately 1,600(+/-) adult offenders in our Correctional Industries program. We operate 21 industries in 12 institutions throughout the state where offenders receive training in essential job skills to prepare them for release.

MVE takes pride in our program and the products we offer. However, our greatest achievement is a successful offender that returns to society as a productive citizen, thus making our communities that much safer for you and your family. At MVE, we are doing our part in improving lives for safer communities.



GENERAL INFORMATION

Showroom Location	2
Industries + Factory Map	3
Ordering	4
Warranty	5
Payment + Delivery	6
State Statute	138

MARKETING SOLUTIONS

Printing Services	7
Envelopes	8
Forms	9
Business Cards	9
Cardboard	10

METAL PRODUCTS

Warehouse	16
Institutional	19
Metal Finishes	22
Parks + Recreation	23
Farm + Home	28
Patio + Garden	30

SIGNAGE + DECALS

Traffic Control	33
Street Markers	34
Sign Accessories	36
Specialty Signs	38
ADA Signs	40
License Plates	41
Decals + Stickers	42

SEATING SOLUTIONS

Executive	45
Office	47
Guest	48
Lounge + Reception	49
Stackable	51
Stools	52
Upholstery Fabric	53
Conference Room	54
Nesting Chairs	55
24/7 Seating	56

FURNISHINGS

Classroom	57
Judges Collection	60
Senate Collection	63
Directors Collection	65
Wood Finishes	65
Executive Collection	67
Contemporary Collection	68
Office Furniture	69
Tables	69
Furniture Refinishing	70
Dormitory Furniture	71
Modular Office Systems	74
Computer	77

FURNISHINGS (cont'd)

Nesting Tables	78
Laminate	78
Custom Furniture	79

ENGRAVING + FINE ARTS

Nameplates	81
Acrylic Colors	82
Custom Engraved	83
Plaques	84
Awards + Gifts	85
Brass Colors	87
Engraving Fonts	88
Frames + Matboards	89
Arts + Crafts	92

CLOTHING + TEXTILES

Shirts + Polos	94
Screen Printing + Embroidery	100
Pants + Shorts	101
Uniforms	103
Embroidery Patches	105
Utility Belt + Accessories	106
Coveralls	109
Coats + Jackets	110
Caps + Accessories	112
Sleepwear	113
Socks + Underwear	114
Shoes	114
Kitchen	115

BED + BATH

Shower Curtain	116
Bath Towels	116
Sheets	117
Blankets	117
Pillows	118
Mattresses	118

FLAGS

American	119
Missouri	120
Specialty	120
Flagpoles + Display Cases	122

CLEANING PRODUCTS

Body & Hand Care	123
Laundry	124
Janitorial	126
Kitchen	129
Good Earth Products	130
Liquid De-Icer	132
Dispensers	132

EVERYDAY ESSENTIALS

Toilet Tissue	134
Filters	135
Plastic Bags	137

CONTACT US!

Missouri Vocational Enterprises (Showroom)

1717 Industrial
Jefferson City, MO 65102
Hours: M-F 8am - 5pm
Phone: 800.392.8486

State Employee Store*

1663 Industrial Drive,
Jefferson City, MO 65102
Hours: M-F 9am - 6pm
Phone: 573.522.2925 or
573.522.1750

*Located directly behind
the main MVE building

www.MVE.mo.gov

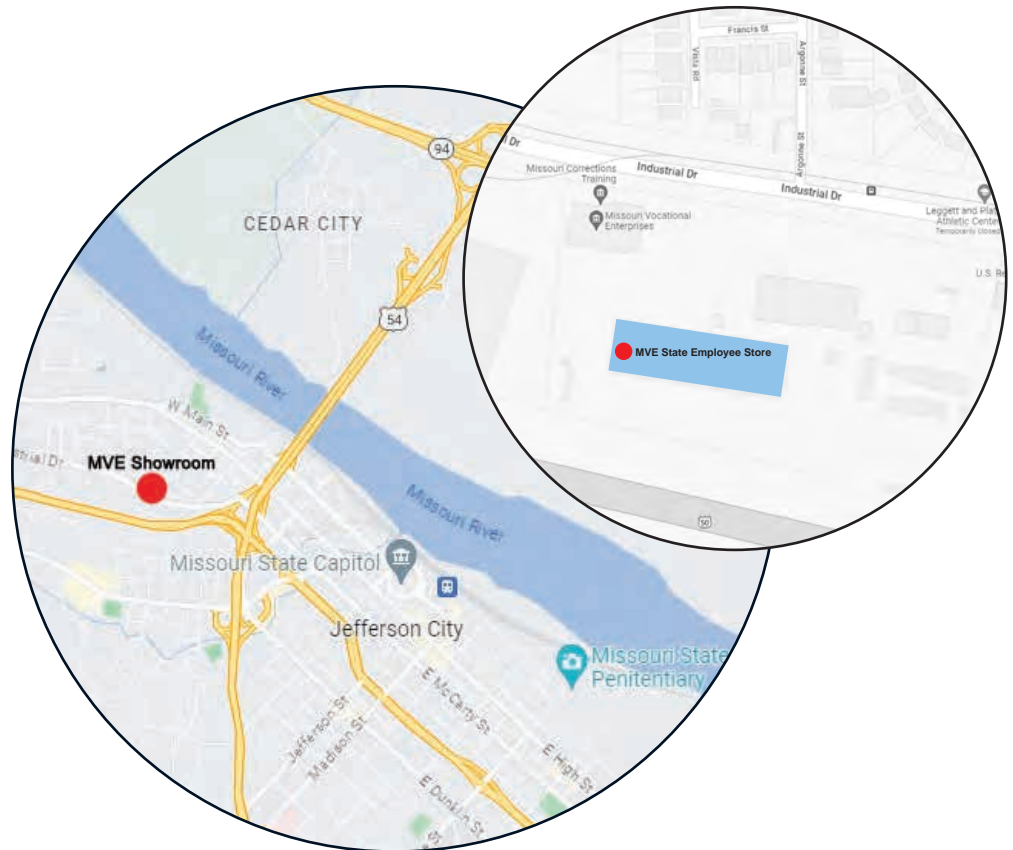

MISSION

Training Today for a Successful Tomorrow.

VISION

MVE is driven by the success of the individuals that were once incarcerated within the Department of Corrections and were able to receive meaningful employment upon release.

Our unique program is tailored to offenders to help them acquire vocational skills and job skill education. MVE's success isn't just about the high quality of the products that are created, but it's about the people who make those products! We believe in service and see the value in Missouri's offender population.

ABOUT INDUSTRIES

Missouri Vocational Enterprises (MVE) is a program of the Division of Offender Rehabilitative Services within the Missouri Department of Corrections. Established by State Statute (RSMo 217.550) to create meaningful job training for incarcerated offenders. MVE utilizes offender skills, along with supervisors and administrative staff, to provide quality products and services to state agencies, other not-for-profit entities, and current and retired state team members.

MVE is a unique business that operates on a working capital revolving fund and does not receive any tax dollars from the general revenue.

The objective of Missouri Vocational Enterprises is to develop personal responsibility in offenders through the development of diverse training programs. This enhances

their employability and opportunity for success while incarcerated and upon release.

MVE is responsible for 21 different industries and services located in 12 correctional institutions throughout the state of Missouri. Since its beginning over 50 years ago, the program has been revised, expanded, and re-evaluated to continue implementing improvements. MVE takes great pride in producing a wide variety of quality products and services. However, MVE's most important goal is a successful offender that returns to society and is able to gain meaningful employment due to the training that was received while incarcerated.

When you purchase from MVE, you become a partner in this vital program. Your support is critical to the continued success and progress of MVE. Together, we are changing lives though training today for a successful tomorrow.

Missouri Vocational Enterprises provides work assignment opportunities for approximately 1,500 incarcerated adults annually.

- 1 CCC**
Chillicothe Correctional Center, Chillicothe
 - Clothing
 - Bags
 - Air Filters
- 2 CRCC**
Crossroads Correctional Center, Cameron
 - Toilet Tissue
- 3 ERDCC**
Eastern Region Diagnostic & Correctional Center, Bonne Terre
 - Chemicals
 - Cartons
- 4 FCC**
Farmington Correctional Center, Farmington
 - Clothing
 - Mattresses
 - Laundry
- 5 JCCC**
Jefferson City Correctional Center, Jefferson City
 - Clothing
 - Embroidery + Screen Printing
 - License Plates
 - Signs
 - Furniture
 - Engraving
 - Framing

- 6 MCC**
Moberly Correctional Center, Moberly
 - Printing
 - Metal
 - Laundry
- 7 MECC**
Missouri Eastern Correctional Center, Pacific
 - Clothing
- 8 NECC**
Northeast Correctional Center, Bowling Green
 - Clothing
 - Office Systems
- 9 PCC**
Potosi Correctional Center, Potosi
 - Metal Fabrication
- 10 SCCC**
South Central Correctional Center, Licking
 - Furniture Restoration
 - Seating
 - Tables

- 11 SECC**
Southeast Correctional Center, Charleston
 - Furniture
- 12 TCC**
Tipton Correctional Center, Tipton
 - Seating
 - Shoes
 - Flags

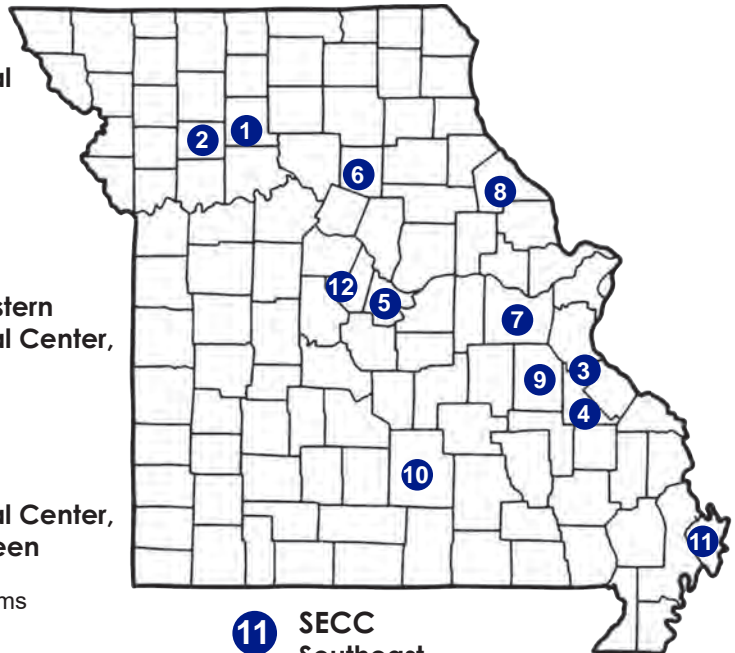

ORDERING INFORMATION

ELIGIBLE CUSTOMERS

The following groups and individuals are eligible to purchase from Missouri Vocational Enterprises (MVE):

- All state agencies and public institutions owned, managed or controlled by the State of Missouri
- City and county governments and political subdivisions
- Not-for-profit organizations
- State employees (current and retired)

Due to state statutes, MVE cannot sell products or services to private individuals or industries.

STATE AGENCIES

Missouri state agencies may save time and money by purchasing products from MVE through their participation in state government programs. To place an order, you can download an agency order form from our website, submit your request through MOVERS, or call 1.800.392.8486 to speak directly with a member of our MVE Sales Team.

TERMS + CONDITIONS

CANCELLATIONS + CHANGES

Cancellations and changes must be brought to the attention of the MVE Order Entry Team in a prompt manner. Please call 1.800.392.8486 to speak with a team member.

MVE RETURN / RESTOCKING POLICY

MVE does not accept returns on items that (1) have been unpacked and used, and (2) items manufactured according to customer specifications (custom work). If there is a problem with an item, we will repair or replace the item in accordance with our warranty stated on page 6. Special circumstances will be considered.

Returned catalog items are subject to a 20% restocking charge. If permitted, return of specially manufactured (custom orders) items are subject to a charge of 50% of the purchase price. Returns that total \$3,000.00 or more will require MVE Administration approval. Printed materials and forms are not returnable unless there is a production or material flaw.

Merchandise Return Authorization (MRA) is required for all returns. Please call MVE Customer Service at 800.392.8486, to obtain a Merchandise Return Authorization (MRA) before returning any item. This form can also be located on our website.

INSTALLATION FEES

If installation is needed, contact the MVE Sales Manager for availability and quote prior to ordering. Installation/set-up fee is \$100 per hour (one hour minimum.)

COUNTIES, CITIES, TOWNSHIPS, PUBLIC SCHOOLS, AND OTHER STATE OR FEDERAL AGENCIES

To place an order, you may download an Agency Order form, which is located on our website. You may also call 1.800.392.8486 and speak with a member of our MVE Sales Team.

NON-PROFIT ORGANIZATIONS

To place an order, you may download an Agency Order form, which is located on our website. You may also call 1.800.392.8486 and speak with a member of our MVE Sales Team.

CURRENT OR RETIRED

MISSOURI STATE TEAM MEMBERS

To place an order, you may download a State Employee Store Order Form. You may also call 573.522.1750 and speak with a member of our State Employee Store Sales Team.

DAMAGED GOODS

If there is a problem with your order, please call MVE Customer Service or MVE Sales at 800.392.8486, Monday through Friday, 8:00 am to 5:00 pm.



DISCLAIMER

MVE strives to keep pricing as low as possible on our products and services. However, the price fluctuations of raw materials may necessitate a price increase in some of our products. Please visit us online for up-to-date pricing at www.MVE.mo.gov.

This catalog is intended solely for the purpose of providing our customers convenient access to general products and services information. MVE makes no warranty, guarantee or promise, expressed or implied concerning the content of this catalog.

MVE assumes no responsibility for errors, omissions or other discrepancies that may be found herein.

MVE Product Warranty Statement*

Missouri Vocational Enterprises is proud of the quality products and services we provide. We have confidence in our product line and stand behind every item accordingly. Due to the vast scope of products we provide, a blanket warranty statement is ineffectual. The following details are provided for your information:

(1) **Unless stated otherwise, MVE provides a 5-year warranty on most items¹.** This warranty covers materials and workmanship for the original owner. If our product fails within five years due to a manufacturing or material defect, we will repair or replace it at our option without charge. Items or components of items that are not produced by MVE will be subject to the manufacturer's warranty.

¹Clothing, consumables, paper and print, and similar items are warranted for material defects and workmanship for a limited time.

(2) **Items that are no longer under warranty and in need of repair,** can be repaired for the cost of materials and labor. Since normal wear and tear is expected, reasonable repair costs should be anticipated.

(3) **Items that are exposed to extreme conditions,** including weather and fire, are not warranted against the results of such exposure. This includes, but is not limited to, the following items: flags and flag poles, barbecue grills, fire pits and fire rings, outdoor furniture and any products purchased for outdoor use. Deterioration of painted surfaces and fabric are to be expected on these items. Any warranty claims for these items will be considered on an individual basis.

***IMPROPER USE, ABUSE, OR NEGLIGENCE WILL VOID THE WARRANTY
MVE will determine if improper use, abuse, or neglect is evident.**

PRICES

Please be certain to check the price list carefully for the proper size and color. Price quotations are F.O.B. destination. Due to fluctuating material costs, all catalog prices are subject to change without notice. However, no orders will be shipped at the higher price without prior approval from the customer.

SPECIAL PRODUCTS AND QUOTES

Custom products and services are available from Missouri Vocational Enterprises. Any variations in standard products will be considered, and our decision will be based on delivery date, quantity, specifications, etc. Delivery will be contingent upon production schedules and availability of raw materials.

CONSULTING SERVICES

A Product Design Engineer is available to visit all entities to assist in adapting MVE products to the needs of your organization. They will discuss, analyze, and design product specifications, especially for those unique areas that require a more focused solution.

Questions? Call 1.800.392.8486.

IDEA REQUEST

If you have an idea for a new product, then please contact MVE Marketing at 573.522.2928.





PAYMENT

After receiving your goods, you will receive an invoice. Terms of the invoice are NET 30 days. Please remit payment promptly, and be sure to include your vendor invoice number with payment.

EMPLOYEE SALES: Payment must be made before items are received. Items will not be delivered and must be picked up at Employee Store. Shipping is available for items to DOC institution with MVE factory.

CREDIT CARD ORDERS

Per Chapter 37, Section 37.007, of the Missouri Revised Statutes, a convenience fee (2% of total then an additional \$.25) will be charged to all customers who wish to pay by credit card. The convenience fee will be retained by a third party vendor, Collector Solutions, Inc., not Missouri Vocational Enterprises.

If paying by credit card, please contact MVE (573.751.6663 or 1.800.392.8486) before ordering.

CANCELLATIONS

Cancellations must be received by our Sales Department at least 48 hours in advance of delivery. Late cancellations will be subject to a 10% charge. Cancellations of special order products are subject to a higher charge.

SHIPPING INFORMATION

All orders may be subject to delay due to causes beyond the control of MVE.

MVE DELIVERY POLICY

Due to increased costs associated with shipping and delivery, Missouri Vocational Enterprises (MVE) has implemented a new freight policy, effective 3.1.2023.

- MVE will provide standard delivery at no charge for orders of \$150 or more.
- A \$15 fee will be applied to orders under \$150 for standard delivery and UPS/USPS shipments.
- Standard delivery includes unloading and bringing product to your dock or front door; customer assistance may be required on large items and/or volume orders.
- Installation service is available upon request and should be quoted and scheduled in advance.
- Orders may be picked up at no charge at the MVE Showroom as well as the MVE warehouse in Jefferson City, from 9am to 3pm.
- Differing terms and conditions may apply for specific contracts or other agreements.
- Assistance may be required of the customer for unloading large items and/or volume orders.
- MVE will deliver your items to the shipping dock of your facility. If there is no shipping dock, MVE will deliver your items to the entrance/front door of your facility.
- Delivery does not include moving items to offices within the building or installation of any kind.
- If requested to transport to area other than loading dock or front door, there is a charge of \$50 per item.



MVE Print Services offers a passion for all things print. We strive to do our best by offering unique ideas and creative solutions for your projects. We also have a staff of graphic designers to bring your designs to reality!

PRINTING SERVICES

- Color Copies
- Black & White Copies
- Books or Manuals
- Business Cards
- Tri-Fold Brochures
- Promotional Flyers
- Calendars
- Note Pads
- Letterhead
- Forms
- Envelopes
- Magazines
- Posters
- And much more!

FINISHING CAPABILITIES

- Padding
- Cutting
- Drilling
- Collating
- Folding
- Perforate
- Numbering
- Typesetting
- Stapling
- Special Packaging
- Plastic Comb Binding
- Spiral Binding
- Laminating



Contact the MVE Sales Team for a quote!





DID YOU KNOW?

The industry standard for printing is +/- 10% due to machine setup and/or malfunction. If your order is short on quantity, please call 800.392.8486.

ENVELOPE INFORMATION

- Quantity: 500 per box, 2,500 per case
- Minimum Order: 500 envelopes
- Envelopes must be purchased in increments of 500
- Pricing is per thousand (2 boxes)
- Special Order Minimum: 1,500 envelopes
- One color ink imprint included in price

REGULAR ENVELOPE OPTIONS

- Window (except #10)
- Security Tint
- Additional Ink Colors
- 2nd Side Printed
- Color Stock

Contact the [MVE Sales Team](#) for a quote!

STANDARD SMALL ENVELOPES

6.75" Size Regular-White woven 24 lb.



STANDARD ENVELOPES

#9 Size (3.875" x 8.875") – White Woven, 24lb.

#10 Size (4.125" x 9.5") – White Woven, 24 lb.

#10 Size (4.125" x 9.5") – White Woven with window, 24 lb.



W-2 ENVELOPES

3.875" x 8.875" (White 24 lb., no security tint)

Window – 1" x 3.75"

Position of window – .625" from bottom and 1.125" from left



PAYROLL/VENDOR CHECK WINDOW ENVELOPES

3.625" x 8.625" (White 24 lb., no security tint)

Window – 1.3125" x 3.875"

Position of window – 1.1875" from bottom and .75" from left

Printed in one color ink – 500 per box



ENVELOPES: OPEN END, GUMMED FLAPS, KRAFT (EXCEPT WHERE NOTED)

4.5" x 10.375"	28 lb.
6" x 9"	28 lb. and 32 lb.
6" x 9" (white, booklet opening)	24 lb.
7.5" x 10.5"	28 lb. and 32 lb.
7.5" x 10.5" (white)	28 lb.
9" x 12"	28 lb. and 32 lb.
9" x 12" (white)	32 lb.
10" x 12"	32 lb.
10" x 13"	28 lb. and 32 lb.
10" x 13" (white)	32 lb.
10" x 15"	28 lb.
12" x 15.5"	32 lb.

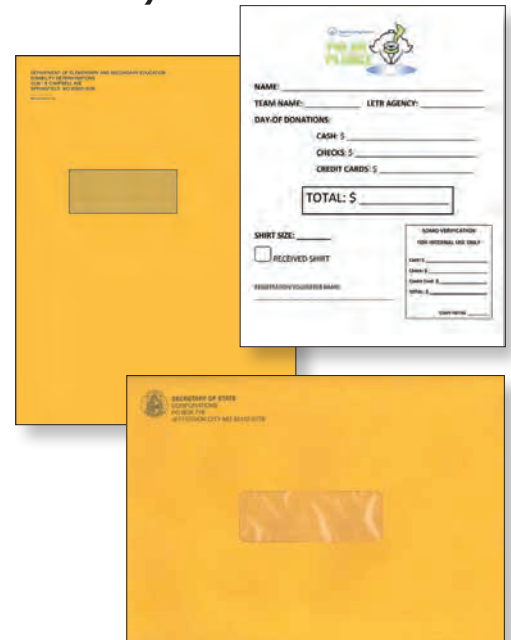

KRAFT ENVELOPE (ADDITIONAL COST)

Self-Gluing (not available for envelopes smaller than 6" x 9")
 2nd Color Printing
 2nd Side Printing

Contact the MVE Sales Team for a quote!

SPECIALTY ENVELOPES

- #11, white, size 4.5" x 10.25"
- #14, size 5" x 11.5"
- #10, size 4.125" x 9.5", white 25% rag
- Coin Envelopes, size 3.5" x 6.5" (white or kraft)
- Security Tint Envelopes
- Colored Envelopes



Contact the MVE Sales Team for a quote!

FORMS & MULTI-PART DOCUMENTS

Color, black & white, one or two sided forms, multi-part documents, variable printing, and much more!

Contact the MVE Sales Team for a quote!

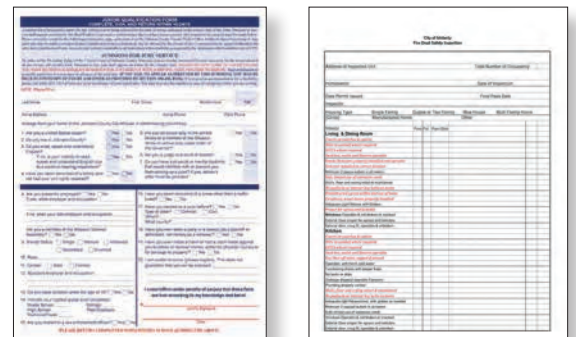

BUSINESS CARDS

Custom-made business cards created just for you! One or two sided, color or black & white, bleed and lots more!

STOCK CODE	QUANTITY	LOCATION	PRICE
66236601 (one sided)	500	MCC	\$14.00
66236602 (two sided)	500	MCC	\$16.00



CORRUGATED CARTONS

Strong, 200 lb. test cartons in regular slotted style with full flaps. Shipped flat to set up quickly. Other sizes available, including 275 lb. test cartons. Inside dimensions are shown H x W x L. The longest flap is considered the length.

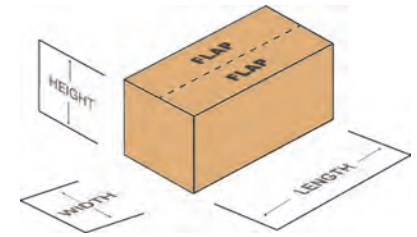

CORRUGATED FILE BOXES - 65% RECYCLABLE CONTENT

Also known as transfer boxes, these are shipped flat and set up quickly. Convenient storage for letter and legal files, these File Boxes are made of 200 lb. test corrugated fiber board and are strong enough to stack without shelving. Large hand-holds in each end aid in stacking. Available with full flaps, lids, and liner with large hand holds. Liners sold separately to strengthen box. Other sizes available, including 275 lb. test cartons.

DOUBLE-FACE CORRUGATED SHEETS

Used to make packaging sandwiches between flat objects such as signs. Also used between pallets and material. 200 lb. test, 0.125" thick. Other sizes available, including 275 lb. test sheets.

Sold in bundles of 25.

LOCATION

ERDCC



STOCK CODE	DESCRIPTION	SIZE	PRICE
200.SZ	Carton	6" x 5" x 5"	\$0.61
201.SZ	Property Box	14" x 15.5" x 24"	\$5.30
202.SZ	Carton	13" x 20" x 20"L	\$5.90
203.SZ	Carton	9.25" x 9.25" x 9.25"	\$1.66
205.SZ	Carton	30" x 24" x 1.5"	\$7.00
206.SZ	Carton	16" x 5" x 11"	\$2.10
207.SZ	Carton	24" x 5" x 1"	\$1.41
207-A.SZ	Pad	23.5" x 4.5"	\$0.30
208.SZ	Carton	1.25" x 18.5"	\$2.30
209.SZ	Filter Carton	12" x 11.25" x 17.25"	\$3.20
210.SZ	Carton	11.25" x 8.75" x 12"	\$1.98
210-A.SZ	Divider	62.5" x 11.75"	\$1.60
212.SZ	Large Tag Box	4" x 6.5" x 12.375"	\$0.99
212-A.SZ	Small Tag Box	3.125" x 6.375" x 12.375"	\$0.88
212-B.SZ	Carton	12.75" x 2.125" x 6.5"	\$0.76
214.SZ	Carton	21" x 15" x 15"	\$4.80
215.SZ	Carton (For Law Enf. - Pistol)	2" x 9" x 12"	\$1.13
216.SZ	Carton (soap box)	12.5" x 12.5" x 12.5"	\$2.90
216-A.SZ	Liner (for 216.SZ)	12" x 12.25" x 12.25"	\$1.31
216-B-SZ	Pad (for 216.SZ)	12" x 12"	\$0.39
217.SZ	Carton	12" x 12" x 10"	\$2.50
218.SZ	Carton	18" x 14" x 18"	\$4.70
219.SZ	Carton	16" x 10" x 8.5625"	\$2.30
219-A.SZ	Pad	15.75" x 9.875"	\$0.39
221.SZ	Carton	11" x 8.5" x 6"	\$1.35
223.SZ	Carton	14" x 8" x 12"	\$2.10

STOCK CODE	DESCRIPTION	SIZE	PRICE
224.SZ	Tag Box	9.5" x 7.25" x 4.375"	\$0.99
226.SZ	Carton	17.5" x 11.5" x 7"	\$2.50
228.SZ	Carton	12" x 9" x 4"	\$1.31
229.SZ	Carton	17.5" x 11.25" x 12"	\$3.10
230.SZ	Carton	36" x 6" x 2"	\$2.70
231.SZ	Carton	11" x 8.5" x 12"	\$1.93
232.SZ	Carton	12.25" x 8.625" x 13"	\$0.93
232-A.SZ	Carton	8.5" x 12"	\$0.30
234.SZ	Carton	32.25" x 17" x 15.5"	\$7.20
236.SZ	File Box with Flaps	17.5" x 11" x 10"	\$2.80
237.SZ	File Box with Lid	17.5" x 11 x 10"	\$3.60
238.SZ	Pad	10" x 30"	\$0.69
239.SZ	Carton	15' x 12" x 7"	\$2.40
240.SZ	Carton	15" x 13" x 11"	\$3.10
240-A.SZ	Liner	14.75" x 12.75" x 11"	\$1.31
241.SZ	File Box	15" x 12" x 10"	\$2.70
241-A.SZ	Lid	15" x 12" x 2"	\$0.88
242.SZ	File Box	15" x 12" x 10"	\$2.70
242-A.SZ	Liner	14.75" x 11.75" x 10"	\$1.19
244.SZ	Carton	14" x 7.25" x 13.5"	\$2.60
244-A.SZ	Liner	52.875" x 12.125"	\$2.40
245.SZ	Pad	9" x 28"	\$0.60
246.SZ	Cartons	9" x 9" x 3"	\$0.81
247.SZ	Cartons	9" x 9" x 6"	\$1.30
249.SZ	Carton	12.5" x 2" x 47.5"	\$3.70
251.SZ	Cartons	12" x 9" x 6"	\$1.50
252.SZ	Cartons	12" x 9" x 7"	\$1.61
254.SZ	Cartons	13" x 10.5" x 8"	\$2.10
256.SZ	Cartons	19.5" x 13" x 10.5"	\$3.50
256-A.SZ	Pad	19.25" x 12.75"	\$0.60
257.SZ	Cartons	14.5" x 12" x 10"	\$2.70
262.SZ	Pad	9" x 26"	\$0.56
263.SZ	Carton	13" x 10.5" x 6.5"	\$1.88
266.SZ	Cartons	20" x 20" x 6"	\$4.60
268.SZ	Catalog Mailer	11.5" x 3.125" x 11.5"	\$1.13
270.SZ	Cartons	9" x 8" x 7"	\$1.25
271.SZ	Cartons	12" x 10" x 7"	\$1.76
273.SZ	Cartons	3" x 3" x 12"	\$0.60
275.SZ	Lottery Box	20" x 20" x 15"	\$6.20
277.SZ	Cartons	4.5" x 4.5" x 4.5"	\$0.51
279.SZ	Cartons	17" x 11" x 7"	\$2.40
280.SZ	Cartons	15" x 11" x 15"	\$3.20
281.SZ	Cartons	20" x 20" x 23"	\$7.60
285.SZ	Carton	36" x 24" x 1.25"	\$8.10
288.SZ	Carton	17" x 9.375" x 8.5"	\$2.20

STOCK CODE	DESCRIPTION	SIZE	PRICE
288-A.SZ	Pad	17" x 9.75"	\$0.39
290.SZ	Carton	14.5" x 12" x 5"	\$2.10
293.SZ	Carton	27" x 11.5" x 16.25"	\$4.80
294.SZ	Carton	36" x 11.5" x 16.25"	\$5.90
295.SZ	Carton	17.5" x 12" x 9"	\$2.90
297.SZ	Carton	12" x 10" x 7"	\$1.76
298.SZ	Carton	9" x 8" x 7"	\$1.25
310.SZ	Carton	17" x 10.75" x 7.5"	\$2.10
311.SZ	Carton	2.5" x 1.25" x 3.5"	\$0.14
387.SZ	Carton	25.5" x 17.25" x 16.375"	\$6.40
400.SZ	Carton	34" x 12.375" x 9.58"	\$4.60
401.SZ	Carton	7.5" x 3.75" x 7.5"	\$0.73
403.SZ	Carton	8" x 5" x 3.75"	\$0.99
405.SZ	Carton	15" x 21" x 16"	\$5.00
405-A.SZ	Pad	15" x 21"	\$0.73
409.SZ	Carton	13" x 13" x 4.5"	\$2.10
411.SZ	Carton	24" x 15.5" x 14"	\$3.90
411-A.SZ	Carton	24" x 15.5"	\$1.08
412.SZ	Carton	24" x 24" x 1.25"	\$5.60
414.SZ	Flat Plate	12.25" x 6.25" x 1"	\$0.93
414-A.SZ	Pad	11.1875" x 5.75"	\$0.20
416.SZ	Pad	13" x 26"	\$0.76
418.SZ	Carton	36" x 36" x 3"	\$13.00
420.SZ	Carton	16" x 18" x 16"	\$4.90
421.SZ	Carton	24" x 24" x 24"	\$10.10
422.SZ	Pad	12" x 30"	\$0.81
423.SZ	Carton	12.5" x 12.5" x 3"	\$1.76
424.SZ	Carton	22.5" x 10.625" x 5.5"	\$2.50
425.SZ	Pad	24" x 96"	\$4.90
426.SZ	Carton	26" x 15" x 8"	\$4.20
430.SZ	Locker Box	32" x 16" x 12"	\$6.20
433.SZ	Carton with Lid	32.25" x 17" x 15.25"	\$8.70
434.SZ	Carton	18" x 24" x 1.25"	\$4.30
438.SZ	Carton	16" x 8.75" x 6"	\$1.73
439.SZ	Carton	18.25" x 16.5" x 19.25"	\$5.60
440.SZ	Carton	18.125" x 18" x 16"	\$5.50
442.SZ	Carton	15" x 12" x 10"	\$3.40
444.SZ	Carton	18" x 18" x 12"	\$4.80
447.SZ	Carton	22" x 22" x 13"	\$6.80
448.SZ	Carton	21" x 12" x 10"	\$3.30
449.SZ	Carton	11.5" x 10" x 11"	\$2.20
450.SZ	Carton	18" x 12" x 12"	\$3.30
451.SZ	Carton	24" x 18" x 24"	\$7.80
452.SZ	Carton	17" x 10.25" x 7"	\$2.20
453.SZ	Carton	17" x 10.5" x 8.25"	\$2.40

STOCK CODE	DESCRIPTION	SIZE	PRICE
454.SZ	Carton	17" x 9.75" x 7"	\$2.10
456.SZ	Carton	17.5" x 10" x 7"	\$2.20
457.SZ	Carton	16" x 16" x 1.5"	\$2.70
458.SZ	Carton	18" x 18" x 1.5"	\$3.40
459.SZ	Carton	20" x 20" x 1.5"	\$4.10
460.SZ	Carton	22" x 22" x 1.5"	\$4.80
461.SZ	Pad	11.5" x 14.5"	\$0.41
462.SZ	Pad	9.5" x 12.5"	\$0.31
463.SZ	Carton	15" x 9" x 6"	\$1.66
464.SZ	Carton	22" x 20" x 20"	\$7.40
465.SZ	Pad	13.75" x 11.5"	\$0.39
466.SZ	Carton	30" x 24" x 22"	\$16.50
467.SZ	Carton	35.75" x 20" x 28"	\$17.70
468.SZ	Pad	9.75" x 12"	\$0.31
469.SZ	Carton	25.5" x 15.5" x 10.5"	\$4.70
470.SZ	Pad	24" x 24"	\$1.25
471.SZ	Pad	60" x 72"	\$9.10
472.SZ	Carton	17.5" x 17" x 28.5"	\$7.10
473.SZ	Carton	15" x 13" x 14"	\$3.60
474.SZ	Carton	10" x 10" x 4"	\$1.45
478.SZ	Pad	10.125" x 13.875"	\$0.36
479.SZ	Carton	10.25" x 14" x 4.375"	\$1.66
480.SZ	Carton	15" x 13" x 17.25"	\$4.00
481-A.SZ	Divider	40.625" x 4.5"	\$0.45
482.SZ	Carton	8.5" x 5.5" x 9.5"	\$1.13
482-A.SZ	Divider	19.75" x 8.75"	\$1.14
483.SZ	Carton	6.25" x 4.25" x 8	\$0.73
483-A.SZ	Divider	15.5" x 8"	\$0.30
484.SZ	Carton	19.5" x 13" x 13.5"	\$3.90
485.SZ	Carton	13.75" x 7" x 10.5"	\$1.76
485-A.SZ	Divider	13.75" x 10.25"	\$0.36
485-B.SZ	Divider	6.875" x 10.25"	\$0.20
486.SZ	Carton	12.25" x 6.25" x 0.375"	\$0.81
487.SZ	Carton	25.5" x 17.25" x 18.375"	\$6.80
488.SZ	Carton	33.75" x 15.75" x 22.75"	\$8.40
490.SZ	Carton	7" x 3.5" x 4.5"	\$0.51
491.SZ	Carton	14.75" x 11" x 9.75"	\$2.70
492.SZ	Carton	14" x 8" x 3.75"	\$0.51
493.SZ	Carton	6.375" x 3" x 3.625"	\$0.41
494.SZ	Carton	26.125" x 6.5" x 7"	\$2.50
495.SZ	Carton	8" x 8" x 9"	\$1.35
495-A.SZ	Carton	7.75" x 7.75" x 8.5"	\$1.56
495-B.SZ	Pad	8" x 8"	\$0.20
496.SZ	Soap Box	9" x 9" x 13"	\$1.93

STOCK CODE	DESCRIPTION	SIZE	PRICE
496-A.SZ	Liner	8.75" x 8.75" x 12.5"	\$0.99
496-B.SZ	Pad	9" x 9"	\$0.25
497.SZ	Flag Box	12.25" x 9.25" x 1.625"	\$1.50
498.SZ	Carton	13" x 8" x 11.5"	\$1.94
498-A.SZ	Divider	11.25" x 28.5"	\$0.26
499.SZ	Carton	11" x 8.25" x 8.75"	\$1.60
499-A.SZ	Divider	11" x 8.625"	\$0.26
499-B.SZ	Insert		\$0.16
500.SZ	Carton	9" x 7.25" x 4.5"	\$1.13
500-A.SZ	Pad	9" x 7.25"	\$0.20
501.SZ	Carton	8" x 6" x 6"	\$1.13
501-A.SZ	Divider	8" x 6"	\$0.14
503.SZ	Carton	12" x 10" x 8"	\$1.98
504.SZ	Carton	12.125" x 9.125" x 1-4"	\$1.25
506.SZ	Carton	15.5" x 12.125" x 1-4"	\$1.98
508.SZ	Carton	20" x 14" x 2.5"	\$2.70
509.SZ	Carton	20.25" x 13.75" x 11"	\$4.80
510.SZ	Carton	21" x 12" x 5"	\$2.70
511.SZ	Carton	22" x 15" x 3"	\$3.00
512.SZ	Carton	24" x 12" x 12"	\$3.90
513.SZ	Carton	32" x 16" x 13.5"	\$6.50
517.SZ	Carton	50.5" x 6.75" x 3.5"	\$2.70
518.SZ	Carton	24" x 12" x 10"	\$3.60
520.SZ	Divider	14" x 12.75" x 11"	\$3.00
520-A.SZ	Divider	14" x 10.75"	\$0.39
520-B.SZ	Divider	12.75" x 10.75"	\$0.36
525.SZ	Carton	7" x 7" x 16.25"	\$1.64
528.SZ	Carton	8" x 6.25" x 9"	\$1.13
528A-A.SZ	Divider	8" x 9"	\$0.20
528A-B.SZ	Divider	6" x 9"	\$0.14
530.SZ	Carton	5.5" x 4" x 3"	\$0.39
531.SZ	Carton	12" x 3.5" x 6"	\$0.76
532.SZ	Carton	12" x 3.5" x 9"	\$1.01
533.SZ	Carton	12.5" x 5" x 8.5"	\$1.19
534.SZ	Carton	13.5" x 5.5" x 10"	\$1.45
535.SZ	Carton	15.5" x 13.25" x 7.5"	\$2.70
550.SZ	Carton	20" x 14" x 8"	\$3.40
552.SZ	Carton	17" x 11" x 8"	\$2.50
555.SZ	Carton	15" x 12" x 15"	\$3.40
558.SZ	Carton	10" x 1.25" x 12.25"	\$0.89
570.SZ	Carton	16" x 11.25" x 20"	\$3.90
571.SZ	Carton	16" x 11.25" x 25"	\$4.60
572.SZ	Carton	20" x 11.25" x 20"	\$4.50
576.SZ	Carton	22.5" x 16" x 20"	\$6.20

STOCK CODE	DESCRIPTION	SIZE	PRICE
577.SZ	Carton	22.5" x 16" x 25"	\$7.10
578.SZ	Filter Carton	22.5" x 20" x 24.25"	\$7.50
579.SZ	Filter Carton	22.75" x 20" x 24.25"	\$8.40
580.SZ	Filter Carton	22.5" x 20" x 25"	\$8.50
581.SZ	Filter Carton	24.25" x 22.5" x 24"	\$9.50
582.SZ	Filter Carton	22.5" x 16" x 24"	\$6.90
583.SZ	Filter Carton	16" x 11.25" x 24"	\$4.50
584.SZ	Filter Carton	22.5" x 12" x 24"	\$5.60
585.SZ	Filter Carton	14" x 11.25" x 25"	\$4.30
586.SZ	Filter Carton	20" x 11.25" x 25"	\$5.20
587.SZ	Filter Carton	22.5" x 18" x 24"	\$7.50
588.SZ	Filter Carton	24" x 11.25" x 24"	\$5.60
589.SZ	Filter Carton	20" x 11.25" x 24"	\$5.00
590.SZ	Filter Carton	18" x 11.25" x 24"	\$4.70
592.SZ	Filter Carton	24" x 20" x 20"	\$7.80
594.SZ	Filter Carton	12" x 11.25" x 20"	\$3.40
595.SZ	Filter Carton	25" x 22.5" x 25"	\$9.90
596.SZ	Engraving Carton	10.5" x 8.5" x 13"	\$1.98
597.SZ	Engraving Carton	11" x 1.25" x 16"	\$1.18
598.SZ	Engraving Carton	15.25" x 13" x 17.25"	\$3.90
618.SZ	Shipping Carton	6.75" x 5.75" x 6"	\$0.76
618-A.SZ	Divider	5.5" x 5.5"	\$0.14
713.SZ	Carton	25" x 11.25" x 25"	\$6.00
714.SZ	Carton	20" x 22.5" x 30"	\$9.80
717.SZ	Carton	12" x 6" x 14"	\$1.76
718.SZ	Carton	9.25" x 7.75" x 8.5"	\$5.40
719.SZ	Carton	11.5" x 9.75" x 11.5"	\$2.20
720.SZ	Carton	21.5" x 12.5" x 12.5"	\$3.90
722.SZ	Carton	13.5" x 10" x 6"	\$1.76
723.SZ	Carton	19" x 17" x 16"	\$5.40
725.SZ	Large Fuel Box	20.25" x 13.75" x 11"	\$4.80
732.SZ	Conservation Box	40" x 10" x 10"	\$4.50
733.SZ	Evidence Box for AR-15	40" x 12" x 4"	\$3.70
734.SZ	Evidence Box for Laptops	20" x 18" x 6"	\$4.10
735.SZ	Rifle Box	51" x 8" x 3.5"	\$3.10
736.SZ	Carton	20" x 10" x 5"	\$2.10
737.SZ	Carton	12.25" x 8.625" x 13"	\$2.20
738.SZ	Carton	12.25" x 9.5" x 13"	\$2.40
739.SZ	Carton	38" x 3" x 3"	\$1.19
740.SZ	Carton	20" x 3" x 3"	\$0.73
741.SZ	Carton	16.25" x 16" x 15.75"	\$4.70
742.SZ	Carton	11.5" x 9.5" x 11.5"	\$2.10
743.SZ	Carton	12.25" x 12.25" x 6"	\$2.10
744.SZ	Carton	12.25" x 12.25" x 3"	\$1.73



OPEN STEEL SHELVING

For offices, storerooms, warehouses; wherever extra storage is required. A strong low cost, attractive storage unit. Baked finish and fully rust resistant. Posts are punched at 2" intervals for convenient shelf adjustment. Available in three depths to help you assign the proper place for each item you need to store. Built in shelf reinforcement if wider than 36" or deeper than 18". Commercial grade, freestanding units may be installed back to back or end to end. Single units delivered assembled unless otherwise requested by customer. Available in Baked Finishes.

WARRANTY
5 year

LOCATION
MCC



STOCK CODE	DESCRIPTION	DIMENSIONS	PRICE
120-002	Open Steel Shelving, 5 Shelves	75"H x 48"W x 12"D	\$349.00
120-019	Open Steel Shelving, 6 Shelves	87"H x 36"W x 18"D	\$428.00
120-026	Open Steel Shelving, 5 Shelves	75"H x 48"W x 24"D	\$540.00
120-032	Open Steel Shelving, 8 Shelves	111"H x 48"W x 24"D	\$863.00

See page 22 for baked finishes.

3-IN-1 FILE CABINET | \$622.00

File cabinet provides 2 box drawers and 1 vertical file drawer with a lateral file drawer below. Top drawer arrangement is cleverly designed to allow box drawers to be placed left or right of vertical file drawer. For both safety and security, the mechanical interlock system secures all drawers with a single lock while allowing only one drawer to open at a time. Available in Baked Finishes.

Multiple units ordered will be keyed alike unless otherwise specified.

STOCK CODE	DIMENSIONS	WARRANTY	LOCATION
M-111	27"H x 30.125"W x 19.0625"D	5 year	MCC

**STEEL STORAGE WARDROBE | \$800.00**

Heavy duty wardrobe is constructed from 18 gauge sheet steel. Comes with 4 levelers that can be adjusted from inside the cabinet. One cam lock locks both doors and drawers. Only one drawer can be opened at a time to prevent accidental tipping. Left section has a hanging bar for garments. Right upper section comes with an adjustable shelf. Available in Baked Finishes.

Multiple units ordered will be keyed alike unless otherwise specified.

STOCK CODE	DIMENSIONS	WARRANTY	LOCATION
M-400	64.5"H x 26"W x 23.5"D	5 year	MCC

**STORAGE CABINET | \$955.00**

Keep your area neat and orderly with this multipurpose storage cabinet. This heavy duty cabinet features locking double swing-out doors for secure storage, as well as four adjustable shelves. Extra shelves are available upon request at an additional charge. Available in Baked Finishes.

STOCK CODE	DIMENSIONS	WARRANTY	LOCATION
M-405	72"H x 36"W x 18"D	5 year	MCC

**27 POCKET SORTER | \$462.00**

24 adjustable shelves. Constructed from durable 18 gauge steel. Available in Baked Finishes.

STOCK CODE	DIMENSIONS	WARRANTY	LOCATION
M-608	36"H x 30"W x 16"D	5 year	MCC



See page 22 for baked and powder coat finishes.

LATERAL FILE CABINET

Available with 6.5" black flush handle, leveling glides, and lock. Features also include a mechanical interlock system to prevent accidental tipping of unit by allowing only one drawer to be open at a time. Drawer interiors are set up to accommodate side to side filing of both letter and legal size material. Drawer dividers are supplied for filing regular folders. Hanging folder rod and back partition are supplied for hanging folders. Locks are standard on all file cabinets. Available in Baked Finishes.

Multiple units ordered will be keyed alike unless otherwise specified.

WARRANTY
5 year

LOCATION
MCC



STOCK CODE	DESCRIPTION	DIMENSIONS	PRICE
110-2L	2 Drawer with 6.5" Flush Handle	27"H x 30.125"W x 19.0625"D	\$629.00
112-2L	2 Drawer with 6.5" Flush Handle	27"H x 42.125"W x 19.0625"D	\$736.00
112-3L	3 Drawer with 6.5" Flush Handle	39.125"H x 42.125"W x 19.0625"D	\$1,001.00
112-4L	4 Drawer with 6.5" Flush Handle	51.25"H x 42.125"W x 19.0625"D	\$1,270.00
112-5L	5 Drawer with 6.5" Flush Handle	63.375"H x 42.125"W x 19.0625"D	\$1,538.00

VERTICAL FILE CABINET

Features full suspension vertical file drawers. Drawers open fully for easy access. Flush handles are black. Locks are standard on all file cabinets. Available in Baked Finishes.

Multiple units ordered will be keyed alike unless otherwise specified.

WARRANTY
5 year

LOCATION
MCC



STOCK CODE	DESCRIPTION	DIMENSIONS	PRICE
M-100-2LA	2 Drawer Letter Size, Flush Handle, w/Lock	29"H x 15"W x 28"D	\$447.00
M-100-4LA	4 Drawer Letter Size, Flush Handle, w/Lock	51"H x 15"W x 28"D	\$814.00
M-100-5LA	5 Drawer Letter Size, Flush Handle, w/Lock	58"H x 15"W x 28"D	\$975.00

SCHOOL LOCKERS

Constructed from durable 18 gauge steel for extra strength and long life. Each locker has single prong wall hooks mounted 2" below inside shelf. The door locks with standard padlock (not provided). Available in Dark Neutral, Light Neutral, or Black Powder Coat.



STOCK CODE	DIMENSIONS	WARRANTY	LOCATION	PRICE
M-531 Single Door	70"H x 12"W x 12"D	5 year	MCC	\$261.00
M-530 Double Door	70"H x 12"W x 12"D	5 year	MCC	\$309.00

LOCKER STAND | \$18.00

Adds 2" to height of locker. Will fit M-530, M-531. Available in Dark Neutral, Light Neutral, or Black Powder Coat.



STOCK CODE	DIMENSIONS	WARRANTY	LOCATION
M-533	3"H x 12"W x 12"D	5 year	MCC

SINGLE DOOR LOCKER

Single door locker equipped to hold full length garments and other larger items. Stand adds 2"H. Each locker has 3 single prong wall hooks mounted 2" below inside shelf. The door locks with a standard padlock (not provided). Available in Dark Neutral, Light Neutral, or Black Baked Finish.



STOCK CODE	DIMENSIONS	WARRANTY	LOCATION	PRICE
M-526	70"H x 18"W x 18"D	5 year	MCC	\$358.00
M-526A with stand	70"H x 18"W x 18"D	5 year	MCC	\$383.00

PROPERTY LOCKER

Locker combines property organization and solid security with its 16-gauge steel construction. Standard locker has four 6" legs with floor guides. Also, it is available with a square 6" tall base, which provides for easier cleaning accessibility. Available in Dark Neutral or Black Baked Finish.



Multiple units ordered will be keyed alike unless otherwise specified.

STOCK CODE	DIMENSIONS	WARRANTY	LOCATION	PRICE
M-110	71.25"H x 16"W x 21"D	5 year	MCC	\$575.00
M-110.BASE base	6"H x 16"W x 21"D	5 year	MCC	\$35.00

HANDGUN LOCK BOX | \$76.00

A handy lock box for storing your handgun or keeping any personal items out of the hands of others. Made of 16 gauge steel. Free standing - no mounting holes provided. Available in Black, Dark Neutral or Light Neutral baked finish. *Multiple units ordered will be keyed alike unless otherwise specified.*



STOCK CODE	DIMENSIONS	WARRANTY	LOCATION
M-150	8.3125"H x 9.25"W x 13"D	5 year	MCC

See page 22 for baked and powder coat finishes.

FINGER PRINT CABINET | \$732.00

Self-contained mobile unit with monitor mount, sliding keyboard tray, CPU storage, live-scanner shelf, and camera mount. Equipped with rear casters for tilt and roll mobility. Black only.

**STOCK CODE**

M-145

DIMENSIONS

45"H x 24"W x 21"D

WARRANTY

5 year

LOCATION

MCC

SECURITY/RESTRAINT BENCH 

Heavy gauge metal construction. Eleven security loops for restraint. Bolt bench to the floor if desired. D.O.C. approved. Available in Matte Black or ANSI 70 Gray (Dark Neutral) Powder Coat.

**STOCK CODE**

M-102

DIMENSIONS

20.25"H x 60"W x 17.75"D

WARRANTY

5 year

LOCATION

MCC

PRICE

\$284.00

M-102A

20.25"H x 18.5"W x 17.75"D

5 year

MCC

\$122.00

SINGLE BUNK BED | \$296.00 

Institutional bunk bed may be double stacked. Available in Baked Finishes. (Mattress not included)

**STOCK CODE**

M-107

DIMENSIONS

32.875"H x 28"W x 80"L

WARRANTY

5 year

LOCATION

MCC

TRIPLE BUNK BED | \$830.00 

Institutional bunk bed. 11 gauge steel construction. Assembly hardware: 0.25" hex head bolts and lock nuts (shipped unassembled). Powder coat finish in ANSI 70 Gray (Dark Neutral). Approximately weight 380 lbs.

**STOCK CODE**

M-170

DIMENSIONS

64"H x 27"W x 76"L

WARRANTY

5 year

LOCATION

MCC

STATIONARY DINING TABLE | \$719.00 

Four round fixed seats 11.5" in diameter, supported by 3" heavy walled tubing with supporting gussets. The central table support of 4" heavy walled tubing is fastened to a base and bolted to the floor. Top is D381-60 Fashion Gray laminate. Frame available in Black Baked Finish.

**STOCK CODE**

M-108

DIMENSIONS

Base: 0.375" x 18" x 18"
Height: 30"

WARRANTY

5 year

LOCATION

JCCC

 Assembly Required

METAL DESK | \$1,324.00

16 gauge steel construction, this desk is HEAVY DUTY. Vador Black Powder Coat finish. 1.25" laminate top. 1 pencil drawer, 2 box drawers and 2 file drawers. Top is available in Bannister Oak or English Oak.



STOCK CODE

M-160

DIMENSIONS

60"W x 30"D
Top is 62"W x 32"D

WARRANTY

5 year

LOCATION

MCC

U-BOLT DOOR LOCKS

Designed to deter dangerous intruders from entering school rooms, government buildings and residential homes. **U-Bolt and Bracket:** 1" x 0.25" bar stock, 0.5" sch. 40 pipe, 0.5" round rod. Powder coat finish in vador black only. M-710B same as the M-710A, but with a screw and lock nut on the long leg of the bolt will prevent the u-bolt from being removed.

Note: As with all locks, these are designed as a deterrent only.



STOCK CODE

M-710A

DIMENSIONS

3.5"H x 4"W

WARRANTY

5 year

LOCATION

MCC

PRICE

\$11.00

M-710B

3.5"H x 4"W

5 year

MCC

\$13.00

Need a more customized product?
Call 800.392.8486 to bring your idea to reality!



POWDER COAT FINISHES*



Ansi 70 Gray Powder
(Dark Neutral)



Penny Vein Powder
(Textured)



Silver Vein Powder
(Textured - not suitable
for outdoor use)



Forest Green Powder



Regal Red Powder



Vador Black Powder
(Slightly Textured)



Matte Black Powder



Uni-Cream Powder
(Light Neutral)

**Some items may incur an additional charge for powder coat.*

BAKED FINISHES



Black



Dark Neutral



Light Neutral



Dark Gray

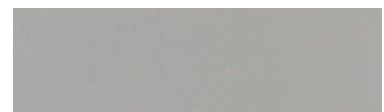

Slate Gray

METAL COLORS

Due to color variance in the printing process, colors pictured may vary slightly from actual color of metal. Check the catalog item description for available finishes for each item.

PARK SHELTER GRILL | \$1,089.00 

Two hinged 18" x 36" top cooking grates and 1 piece adjustable bottom cooking grate constructed of 0.5" solid steel rod. Finished in Black High Temp paint.



STOCK CODE	DIMENSIONS	LOCATION
T-104	35.96875"H x 37.375"W	MCC

HEAVY DUTY MULTI LEVEL PARK GRILL | \$282.00 

Once the mounting post is secured in the ground (concrete recommended), the grill easily slides over the 10" round steel plate and locks to the post to prevent theft. Grill box is made of steel plate construction. Cooking grate is made with 0.5" steel rod with a 0.625" steel rod frame. Handles on both sides of grate allow for easy height adjustment to five adjustment positions at 0.5" intervals. 20" x 8" shelf attached to back of grill. 48" mounting post is 3.5" diameter, 11 gauge steel tubing with a 10" x 0.1875" round plate welded to the top end for mounting grill. Finished in Black High Temp paint.



STOCK CODE	DIMENSIONS	LOCATION
T-150	Grill box: 11"H x 20.5"W x 15"D Cooking grate: 19.5" x 15"	MCC

HEAVY DUTY FIRE RING | \$304.00

Fire ring is 0.25" thick. Cooking grate is constructed of 0.5" round steel rod with a 0.25" x 2" steel frame. Grate is hinged and has two handles for easy lifting. Ring is secured to the ground by two 15" round rod stakes (supplied) driven through the hinges on the back of the grill. Finished in Black High Temp paint.



STOCK CODE	DIMENSIONS	LOCATION
T-155	Fire ring: 9"H x 34"W x 40"L Cooking grate: 34" x 16"	MCC

ADA CAMPFIRE RING | \$417.00

ADA Campfire Pit is made of 0.1875" steel plate. Grill surface is made of 0.5" solid rod. The grill swivels 180 degrees to prevent the handle from being over the fire. The handle is made of coiled 0.25" rod. This product meets ADA guidelines. Elevated cooking grate and fire bed are to ADA Standards. The required 9" aggregate fill protects surfaces such as asphalt from heat damage. Finished in Black High Temp paint.



STOCK CODE	DIMENSIONS	LOCATION
T-156	Base: 19"H	MCC

CAMPFIRE GRILL | \$215.00

14 gauge fire ring has a pit with a rack 36" tall and 44" wide. Two adjustable swing arm shelves are 14" x 14". This fire ring will be the center of your outdoor gatherings for many years! Finished in Black High Temp paint..



STOCK CODE	DIMENSIONS	LOCATION
T-106	Pit: 34" x 24"	MCC

 Assembly Required

See page 22 for baked and powder coat finishes.

PICNIC TABLE

1.5" diameter iron pipe frame with 0.25" x 1.25" x 1.25" angle iron braces.
Replaceable pine top and seats are painted green. Frame is Vador Black Powder Coat.

STOCK CODE	DIMENSIONS	LOCATION	PRICE
M-105	Top: 32"H x 23"W x 72"L Seat: 21"H x 9.25"W x 72"L	MCC	\$575.00
M-105A Frame only		MCC	\$380.00

**EXPANDED METAL PICNIC TABLE | \$619.00**

Tough powder coat finish. Frame is heavy 0.25" angle iron and seats and top are #9 expanded metal - 0.125" thick. Available in Forest Green or Vador Black Powder Coat finish.

STOCK CODE	DIMENSIONS	LOCATION
M-113	Top: 32"H x 23"W x 72"L Seat: 21"H x 9.25"W x 72"L	MCC

**RECYCLED PLASTIC PICNIC TABLE**

Won't crack, peel or splinter and never needs paint, stain, or sealer. Impervious to insects, mold, and mildew. Available with green plastic lumber. Frame available in Vador Black Powder Coat finish.

STOCK CODE	DIMENSIONS	LOCATION	PRICE
M-112	Top: 32"H x 23"W x 72"L Seat: 21"H x 9.25"W x 72"L	MCC	\$1,078.00
M-123 handicapped	Top size: 32"H x 23"W x 8'L Seat size: 21"H x 9.25"W x 6'L	MCC	\$1,235.00

**GALVANIZED PICNIC TABLE**

Table legs are made of galvanized 2" Sch. 40 steel pipe. Replaceable wooden seats and tops are made of 2" x 10" severe weather max planks.

STOCK CODE	DIMENSIONS	LOCATION	PRICE
GM-101	6'	PCC	\$686.00
GM-102 (ADA)	8'	PCC	\$717.00

**GALVANIZED ADA LANTERN HANGER | \$212.00**

The ADA Lantern Hanger is made of galvanized 2" Sch. 40 steel pipe. The hooks are 0.5" solid round rod. Meets ADA Standards.

STOCK CODE	DIMENSIONS	LOCATION
GM-125	95"H above ground 33" below ground	PCC



 Assembly Required

See page 22 for baked and powder coat finishes.

GALVANIZED BENCH | \$1,766.00 

Frame and posts are galvanized for durability and rust prevention. Posts are 2.5" square tube embedded in the ground to prevent theft. Seat and back are 3" x 4" x 6' Brown recycled plastic lumber.



STOCK CODE	DIMENSIONS	LOCATION
GM-110	6'L	PCC

CLASSIC PARK BENCH & CHAIR 

Classic design and functionality provide understated elegance in any location. Vador Black Powder Coat finish. Steel construction. Able to mount feet to concrete. Memorial plaque (M-203/M-203A) can be added for additional cost.

STOCK CODE	DIMENSIONS	LOCATION	PRICE
M-218 Bench	40.5"H x 60"W x 24"D	MCC	\$399.00
M-219 Chair	40.5"H x 24"W x 24"D	MCC	\$226.00
M-217 Bench/Table	17"H x 22"W x 48"L	MCC	\$262.00



PARK BENCH PLAQUE 

Polished aluminum plaque for application to the Classic Park Bench and Chair (M-218, M-219). Engraved per customer request. Maximum of 30 characters for M-203, 50 characters for M-203A. Fonts available: Gothic STD, Arial Rounded MT Bold, and Hobo.



STOCK CODE	DIMENSIONS	LOCATION	PRICE
M-203	3"H x 5"W	MCC	\$25.00
M-203A	3"H x 9"W	MCC	\$38.00



 Assembly Required

See page 22 for baked and powder coat finishes.

METAL TABLE | \$59.00

Heavy duty little table, with expanded metal top. Available in Vador Black, or Penny Vein Powder Coat finish.

STOCK CODE

T-177

DIMENSIONS

23H" x 18"W x 18"D

LOCATION

MCC

**SMOKERS STAND | \$91.00**

All metal construction is fire safe and long lasting. Finished in Vador Black Powder Coat.

STOCK CODE

M-550

DIMENSIONS

Base: 14.5" x 13.5"
Height: 38"

LOCATION

MCC

**CLASSIC PARK TRASH RECEPTACLE**

Classic design and functionality provide understated elegance in any location. Vador Black Powder Coat finish. Steel construction. Includes liner.

STOCK CODE

M-135

DIMENSIONS

29"H x 28"Round

LOCATION

MCC

PRICE

\$444.00

M-136

33"H x 31"Round

MCC

\$603.00

**LARGE TREE MEMORIAL MARKER | \$40.00** 

Engraved acrylic plate mounted on 11 gauge steel platform supported by 2" round pipe. Black only.

STOCK CODE

E-120

DIMENSIONS

Acrylic plate: 6" x 6"
Height: 25"

LOCATION

MCC

**GALVANIZED BICYCLE RACK** 

Corral style bike parking with premium aesthetics. Composed of 2" galvanized steel pipe. Offers exceptional resistance to corrosion and wear. The dual swell (3 loops), can secure up to 5 bikes. The triple swell (5 loops), can secure up to 7 bikes. Bolts supplied with surface mount installations.

STOCK CODE

GM-115A 3-Loop

DIMENSIONS

36.75"H x 38.375"W

LOCATION

PCC

PRICE

\$222.00

surface mount installation

GM-115B 3-Loop

46.25"H x 38.375"W

PCC

\$249.00

in-ground installation

GM-116A 5-Loop

36.75"H x 62.375"W

PCC

\$309.00

surface mount installation

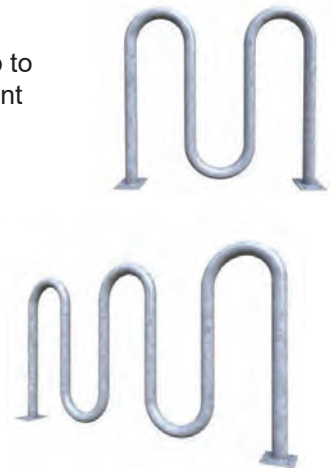

 Assembly Required

See page 22 for baked and powder coat finishes.

GAME GAMBREL | \$11.00

Made of 7/16" rod.

STOCK CODE

T-115

DIMENSIONS

11"H x 24"W

LOCATION

MCC

**SINGLE DEER PLATFORM STAND | \$226.00** 

Heavy Duty 1" tubing construction. Includes: Platform, Base, Base Extension, and Ladder. Please read warranty information on page 32.

MVE recommends the use of A.T.S.M.A. approved safety harness with all tree stands.

Not Included: Transport Wheels, Ratchet Straps, Clevis Pins, Hex Head Bolts, Flat Washer, Lock Washer, Approved Safety Harness.

Installation Instructions: Fully assemble sections being used on ground. When these are located against a tree, secure lower portion of platform with adjustable brace and strap. Double check all clevis pins and straps to make sure they are secure.

Special Note: Any tree smaller than 12" in diameter should not be used as support for this platform. Platform is designed for a 5 degree incline. Any more than this may result in damage to the platform. Approximate weight is 60 lbs.

STOCK CODE

PS950

LOCATION

MCC

**DOUBLE DEER PLATFORM STAND | \$328.00** 

Heavy Duty 1" tubing construction. Includes: Platform, Base, Base Extension, and Ladder. Please read warranty information on page 32.

MVE recommends the use of A.T.S.M.A. approved safety harness with all tree stands.

Not Included: Transport Wheels, Ratchet Straps, Clevis Pins, Hex Head Bolts, Flat Washer, Lock Washer, Approved Safety Harness.

Installation Instructions: Fully assemble sections being used on ground. When these are located against a tree, secure lower portion of platform with adjustable brace and strap. Double check all clevis pins and straps to make sure they are secure.

Special Note: Any tree smaller than 12" in diameter should not be used as support for this platform. Platform is designed for a 5 degree incline. Any more than this may result in damage to the platform. Approximate weight is 60 lbs.

STOCK CODE

T-114

LOCATION

MCC





**MVE has all the solutions that you need for around the farm and for your home!
From feeders, to BBQ grills - MVE makes it easy to enjoy your farm and home life.**

**Need a more customized product? Please call our friendly MVE Sales Team
at 800.392.8486 and let us design something specifically for you!**

FEEDER

Half of a 55 gallon plastic drum. Frame in Vador Black Powder Coat finish.

STOCK CODE

- T-120 single
- T-121 double
- T-122 triple

DIMENSIONS

- 24”H x 25”W x 36”L
- 24”H x 25”W x 73”L
- 24”H x 25”W x 109”L

LOCATION

- MCC
- MCC
- MCC

PRICE

- \$84.00
- \$95.00
- \$130.00



8' ROUND BALE FEEDER | \$332.00 

1" - 16 gauge steel. 2 half rounds with bolts. Red air-dry enamel finish.

STOCK CODE

T-130

DIMENSIONS

3.5'H x 8.5'W

LOCATION

MCC

**PORCH FIREWOOD RACK | \$53.00**

Made of solid steel rod. Choice of Penny Vein or Vador Black Powder Coat finish.

STOCK CODE

T-108

DIMENSIONS

42"H x 19"W x 11"D

LOCATION

MCC

**FIREWOOD STAND | \$88.00** 

16 ga. ends are 60" tall. Add 2 x 4's so the width can be made to fit available space.

STOCK CODE

T-109

DIMENSIONS

60"H

LOCATION

MCC

**DECORATIVE FIRE RING | \$132.00**

12" tall in a variety of designs. Unpainted. 11 gauge.

STOCK CODE

T-157

DIMENSIONS

32.5"W

LOCATION

PCC

**PATIO FIRE PIT | \$223.00**

An outdoor fire pit will help to make your evenings relaxing and memorable. Since no two MVE fire pits are ever made exactly alike, you can give your patio area your own personal style. Complement your outdoor patio area.

STOCK CODE

T-107

DIMENSIONS

30"H x 28"W

LOCATION

MCC

**PERSONAL TAILGATE BBQ GRILL | \$93.00**

16 gauge steel, wooden handles, and adjustable side vent for even burning. A full 11" x 8" cooking surface. Finished in Black High Temp paint.

STOCK CODE

E-TGG

DIMENSIONS

Overall: 14"H x 12"W x 12"D

LOCATION

MCC



 Assembly Required

See page 22 for baked and powder coat finishes.

CHICKEN COOKER | \$8.00

Cooks 2 chickens at once. Put can of marinade in holder than place unstuffed chicken over.

STOCK CODE

T-105

DIMENSIONS

9"W x 15.5"L

LOCATION

PCC

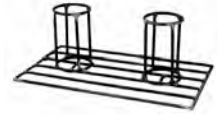
**RIB RACK | \$12.00**

It has four slots to place a slab of ribs. Each slot is approximately 2" wide. The frame is constructed of 1/4" solid round rod with a 3/4", No. 9 expanded metal bottom, to prevent the slab of ribs from falling through. This item is recommended to be used unpainted.

STOCK CODE

T-186

DIMENSIONS

5.25"H x 9"W x 14"L

LOCATION

PCC

**HAMBURGER PRESS | \$12.00**

The hamburger press base is 8" by 6" and is constructed of 3/16" plate steel. The handle is a piece of 6" long 1/2" solid round rod wrapped in 1/4" solid round rod to prevent the handle from becoming too hot. The handle and the top of the hamburger press are painted with Black High Temp paint.

STOCK CODE

T-187

DIMENSIONS

8"W x 6"L

LOCATION

MCC

**SWING SET** 

Includes 5 ft. wide porch swing connected to a 1.5" round tubing frame. Powder coat finish in available colors. Additional price for personalization.

STOCK CODE

T-145.PLN (plain)

DIMENSIONS

5 ft. wide

LOCATION

MCC

PRICE

\$369.00

T-145.DEC (decorated)

5 ft. wide

MCC

\$390.00

**PORCH SWING** 

Powder coat finish in available colors. Additional cost for personalization.

STOCK CODE

T-144B.PLN (plain)

DIMENSIONS

5 ft. wide

LOCATION

MCC

PRICE

\$233.00

T-144B.DEC (decorated)

5 ft. wide

MCC

\$223.00

T-144C.PLN (plain)

6 ft. wide

MCC

\$226.00

T-144C.DEC (decorated)

6 ft. wide

MCC

\$245.00

**METAL ROCKER | \$127.00**

The frame and base are made from 1" x 1" 16 gauge square tubing. Seat is made from expanded metal and curved to be comfortable. Head rest is 19.25" x 6.75" and made of 14 gauge sheet steel. It can be customized with a name or design. Available in Vador Black, Forest Green, and Penny Vein Powder Coat finish.

STOCK CODE

T-200

LOCATION

MCC



 Assembly Required

See page 22 for baked and powder coat finishes.

SINGLE GLIDER | \$171.00

The frame and base are made from 1" x 1" 16 gauge square tubing. Seat is made from expanded metal and curved to be comfortable. Head rest is 19.25" x 6.75" and made of 14 gauge sheet steel. It can be customized with a name or design. Available in Penny Vein or Vador Black.



STOCK CODE	DIMENSIONS	LOCATION
T-142	37.875"H x 24.25"W	MCC

DOUBLE GLIDER | \$394.00

The frame and base are made from 1" x 1" 16 gauge square tubing. Seats are made from expanded metal and curved to be comfortable. Head rest is 19.25" x 6.75" and made of 14 gauge sheet steel. It can be customized with a name or a design. Available in Penny Vein or Vador Black.

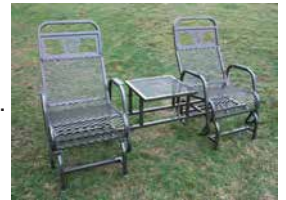

STOCK CODE	LOCATION
T-143	MCC

GARDEN CART | \$106.00

Inside dimensions: 17"W x 29"L.



STOCK CODE	DIMENSIONS	LOCATION
T-176	23.25"H x 30"L x 17.625"D	MCC

4-HOOK PLANT HANGER | \$47.00

4 hooks — 0.5" steel rod. 6' tall.



STOCK CODE	LOCATION
T-183	MCC

GARDEN STAKE | \$48.00

Choose custom design for metal art. Design area is 23"H x 28"W.



STOCK CODE	DIMENSIONS	LOCATION
T-182	6'H	MCC

METAL GARDEN FLAG HOLDER | \$10.00

0.25" sheet steel. 0.438" steel rod.

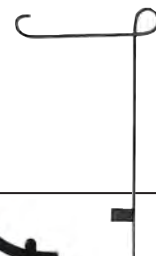

STOCK CODE	LOCATION
T-173	PCC

METAL GARDEN FLAG | \$17.00

Variety of designs. 16 gauge steel.



STOCK CODE	LOCATION
T-172	PCC

METAL YARD ORNAMENTS | \$12.00

A variety of animal figures made of 14 gauge steel. Unpainted.

STOCK CODE

T-174

DIMENSIONS

9" - 16.5" H

LOCATION

PCC

**WIND CHIMES** 

You'll love relaxing outdoors and listening to the soothing harmonies produced by quality crafted wind chimes. Two sizes, a variety of designs to choose from: dog, horse, rooster, butterfly and more.

STOCK CODE

T-149B

T-149C

DIMENSIONS

14"H

48"H

LOCATION

MCC

MCC

PRICE

\$57.00

\$91.00

**WARRANTY FOR OUTDOOR PRODUCTS**

Items that are exposed to extreme conditions, including weather and fire, are not warranted against the results of such exposure. This includes the following items: flags and flagpoles, barbecue grills, fire pits and fire rings, outdoor furniture and any products purchased for outdoor use.

Deterioration of painted surfaces and fabric are to be expected on these items. Any warranty claims for these items will be considered on an individual basis.

 Assembly Required

TRAFFIC CONTROL

Assorted aluminum signs made to the MUTCD (Manual on Uniform Traffic Control Devices) standards, to use in any and all Towns, Counties or Cities in the State of Missouri.

Contact the MVE Sales Team for a quote!

STANDARD SIGN SIZES
12" x 6"
18" x 6"
12" x 12" or 24" x 6"
24" x 8"
12" x 18"
24" x 10"
24" x 12"
10" x 30"
21" x 15"
18" x 18"
18" x 24", 24" x 18", 36" x 12"
30" x 18"
24" octagon
24" x 24"
36" x 18"
24" x 30"
36" x 24" or 48" x 18"
30" octagon
30" triangle
30" x 30" square, circle or pentagon
30" x 36"
48" x 24"
36" octagon
36" triangle
36" square, circle or pentagon
48" x 30" x .100 gauge
36" x 48" x .100 gauge
60" x 30" x .100 gauge
48" x 48" x .100 gauge
48" x 60" x .125 gauge
24 County Route Marker
6" x 12" Type II Object Markers
18" x 18" Type I and IV Object Markers
10" x 30" Object Marker (single sided)
10" x 30" Object Marker (double sided)
48" x 9" RR X-ing (2 signs back to back)

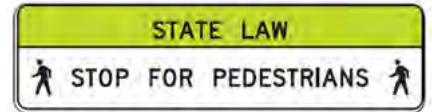

STREET SIGNS WITH CITY OR TOWN LOGO

Brighten up your street signs and give your city or town a new, distinctive look by adding your city or town logo. D-3 type street sign, double-sided with engineer grade reflective or high intensity prismatic sheeting on flat aluminum blade. Decals may be on reflective, non-reflective or high intensity prismatic sheeting. Average decal size is 4" x 4". Borders are optional. Standard colors are: White on Green, Blue on White, Black on White, White on Blue, others by request. **Cannot be used on streets designated as MODot right-of-way.**

Contact the MVE Sales Team for a quote!

STOCK CODE	SIZE
D-3.1806.LOGO	18" x 6" Street Name (4 characters or less)
D-3.2406.LOGO	24" x 6" Street Name (7 characters or less)
D-3.3006.LOGO	30" x 6" Street Name (10 characters or less)
D-3.3606.LOGO	36" x 6" Street Name (15 characters or less)
D-3.4206.LOGO	42" x 6" Street Name (19 characters or less)
D-3.4806.LOGO	48" x 6" Street Name (22 characters or less)



STREET MARKER SIGNS - HIGH INTENSITY PRISMATIC SHEETING

Please refer to chart on next page to determine an estimated size of sign needed.

New nationwide standards require street name signs to be high intensity prismatic with a upper/lowercase legend. The new standards also require that the only alternative to the Green background is Blue, Brown or White. A Black legend shall be used if the background is White, otherwise the legend color shall be White. These new laws governing street names have to be completed by the year 2018 so engineer grade signs can still be purchased but will not meet the new standards in 2018. New standards regarding sign height: On roads 25 mph or less, a 6" sign with 4" lettering can be used. On roads with a speed limit of greater than 25 mph, a 9" sign with 6" lettering is required.

Contact the MVE Sales Team for a quote!



PREFIX	ABBREVIATION
East	E
North	N
Northeast	NE
Northwest	NW
South	S
Southeast	SE
Southwest	SW
West	W

SUFFIX	ABBREVIATION
Alley	ALLEY
Avenue	AVE
Boulevard	BLVD
Circle	CIR
Court	CT
Drive	DR
Highway	HWY
Hill	HILL
Junction	JCT
Lane	LANE
Parkway	PKWY
Place	PL
Plaza	PLZ
Road	RD
Square	SQ
Street	ST
Terrace	TERR
Thruway	TWY
Trail	TR
Way	WAY

STREET SIGN SIZE ESTIMATE

STOCK NUMBER	SIZE	NUMBER OF LETTERS FOR SIGNS WITH SUFFIX (RD, LN, DR & ETC)			NUMBER OF LETTERS FOR SIGNS WITH PREFIX/SUFFIX (N, S, E, W, RD, DR)		
		ALL CAPS	UPPER & LOWERCASE	UPPER & LOWERCASE (Q, P, G, L, V)	ALL CAPS	UPPER & LOWERCASE	UPPER & LOWERCASE (Q, P, G, L, V)
D-3.1206.STD	12" x 6"	NA	NA	NA	NA	NA	NA
D-3.1806.STD	18" x 6"	3	4	5	NA	NA	NA
D-3.2406.STD	24" x 6"	6	8	9	4	5	6
D-3.3006.STD	30" x 6"	8	11	13	6	8	9
D-3.3606.STD	36" x 6"	12	16	17	9	11	13
D-3.4206.STD	42" x 6"	14	18	22	11	15	18
D-3.4806.STD	48" x 6"	16	23	26	14	19	22
D-3.1208.STD	12" x 8"	NA	NA	NA	NA	NA	NA
D-3.1808.STD	18" x 8"	3	5	5	NA	NA	NA
D-3.2408.STD	24" x 8"	6	8	8	4	5	5
D-3.3008.STD	30" x 8"	9	12	12	7	9	9
D-3.3608.STD	36" x 8"	12	16	16	10	13	13
D-3.4208.STD	42" x 8"	15	20	20	13	17	17
D-3.4808.STD	48" x 8"	18	24	24	16	21	21
D-3.1209.STD	12" x 9"	NA	NA	NA	NA	NA	NA
D-3.1809.STD	18" x 9"	NA	NA	NA	NA	NA	NA
D-3.2409.STD	24" x 9"	4	5	5	2	NA	NA
D-3.3009.STD	30" x 9"	6	7	7	4	5	5
D-3.3609.STD	36" x 9"	8	10	10	6	8	8
D-3.4209.STD	42" x 9"	10	13	13	8	10	10
D-3.4809.STD	48" x 9"	12	16	16	10	13	13
D-3.1812.STD	18" x 12"	NA	NA	NA	NA	NA	NA
D-3.2412.STD	24" x 12"	2	3	3	NA	NA	NA
D-3.3012.STD	30" x 12"	4	5	5	2	3	3
D-3.3612.STD	36" x 12"	6	8	8	4	5	5
D-3.4212.STD	42" x 12"	8	11	11	6	8	8
D-3.4812.STD	48" x 12"	10	13	13	8	11	11

54" and 60" street name signs are available upon request.

PREMIUM PROTECTIVE (ANTI-GRAFFITI) OVERLAMINATE FILM

3M™ Premium Protective Overlay Film Series 1160 is designed as a high performance protective transparent overlay for use on signs made from 3M Traffic Safety and Security Division sheetings, films, and images. Series 1160 has been specifically developed for use over signs made from 3M™ Diamond Grade™ and High Intensity Prismatic Sheeting, and 3M's system of matched components, and is recommended for use with these materials.

Many types of defacement from vandalism can be cleaned from this film to substantially restore performance and appearance of the overlaid sign.

Contact the MVE Sales Team for a quote!

HARDWARE SET | \$1.00 

Consists of 2 nuts, 2 bolts, 2 metal washers and 2 nylon washers.



STOCK CODE

S-211

WARRANTY

5 year

LOCATION

JCCC

SIGN POSTS 

Round galvanized steel posts used for street and road name signs and other miscellaneous uses. Heavy gauge steel posts, 2.375" O.D. x 10', natural galvanized finish. U-channel posts are available in 10 foot, 2 lb.; 12 foot, 3 lb.

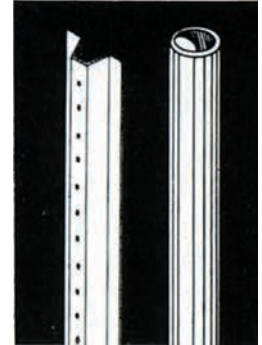

STOCK CODE

Post.10

DIMENSIONS

10' 2-U Channel Gal. Post

WARRANTY

5 year

LOCATION

JCCC

PRICE

\$42.75

Post.10R

10' Round Gal. Post

5 year

JCCC

\$40.00

Post.12

12' 2-U Channel Post

5 year

JCCC

\$53.50

SIGN BRACKETS FOR FLAT BLADES 

Brackets include the hardware (2 bolts, 4 washers, and 2 nuts) to mount the brackets to the signs.

STOCK CODE

TPB-1 | \$6.35

Top Post Bracket for U-Channel Post. Post cap bracket fits all U-Channel posts. Used with standard flat blade slots or extruded blade slots.

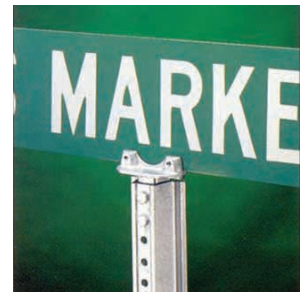

TPB-1

STOCK CODE

TPB-1.FLT (5.5") | \$10.50

Top Post Bracket for U-Channel Post. Post cap bracket fits all U-Channel posts. Used with standard flat blade slots or extruded blade slots.



TPB-2

STOCK CODE

TPB-2 | \$6.30

Top Post Bracket for Round Post. Combination Post cap and sign bracket fits round tubular posts to 2.375" diameter. Used with standard flat blade slots or extruded blade slots.

STOCK CODE

CB-3.FLT (5.5") \$10.95

Cross Bracket. This blade connector holds top sign firmly in place with the bottom sign. Used with standard flat blade slots or extruded blade slots.



CB-3.FLT

STOCK CODE

ADB.FLT | \$9.30

Any Degree Bracket. This sign connector holds the top sign firmly in place with the bottom sign: straight, 45°, or 180° angle (for 90° angle use CB-3).



TPB-1.FLT



ADB.FLT

 Assembly Required

SIGN REPAIR NUMBERS & LETTERS 

Series B, C, D, E, and F represent specific letter or number width. Please specify exact letter height desired if it is outside of our standard catalog number height located in the charts. Available in Non-Reflective, Engineer Grade Reflective, and High Intensity Prismatic. Specify series B, C, D, E, or F.



AVAILABLE COLORS

NON-REFLECTIVE SHEETING

Black, Cardinal Red, Dark Green, Deep Mahogany Brown, Forest Green, Intense Blue, Metallic Gold, Metallic Silver, Old Yellow, Purple, Russet Brown, Tomato Red, Vivid Blue, White, Yellow

ENGINEER GRADE REFLECTIVE

Blue, Brown, Green, Orange, Red, White, Yellow

HIGH INTENSITY PRISMATIC

Blue, Green, Orange, Red, White, Yellow

[Contact the MVE Sales Team for a quote!](#)

STOCK CODE	DIMENSIONS	WARRANTY	LOCATION
S-202 (25/pkg)	4"	5 year	JCCC
S-204 (25/pkg)	6"	5 year	JCCC

WEIGHT LIMIT REPLACEMENT NUMBERS 

Black numbers or letters on white background. 5" series E. Please specify Engineer Grade Reflective or High Intensity Prismatic sheeting when ordering.

STOCK CODE	DIMENSIONS	WARRANTY	LOCATION
S-210	5"H	5 year	JCCC



[Contact the MVE Sales Team for a quote!](#)

SIGN HOLDER | \$40.00

Made of tough square tube metal for a long life and is designed to be the attention grabber you need. Easily displays signs up to 3' high and 4' wide. Available in Vador Black Powder Coat finish.

STOCK CODE	DIMENSIONS	WARRANTY	LOCATION
S-216	5'9"H	5 year	MCC



 Assembly Required

911 SIGNS

High intensity prismatic background and electrocut vinyl on 0.063 gauge aluminum. Available in other sizes & colors.

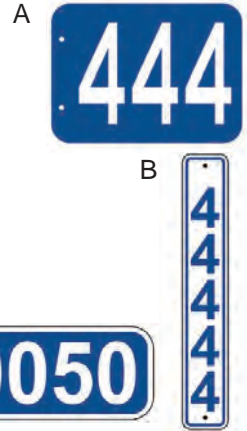

STOCK CODE	DIMENSIONS	WARRANTY	LOCATION
A - 6" Letters	9" x 12", double sided	5 year	JCCC
B	24" x 4", single or double sided	5 year	JCCC
C	18" x 6", single or double sided	5 year	JCCC

Contact the MVE Sales Team for a quote!

CORK BOARD

Boards have a solid wood frame in oak. Your choice of Light Oak or Dark Oak stain. Available with fire retardant. Other sizes available.



STOCK CODE	DIMENSIONS	WARRANTY	LOCATION	PRICE
J-163	2' x 3'	5 year	JCCC	\$73.00
J-164	3' x 4'	5 year	JCCC	\$102.00

HANDHELD TRAFFIC SAFETY SIGNS

Ideal for use by school traffic-crossing guards or construction sites. 18" octagon shaped 63 GA aluminum sign covered with reflective 3M material. S-125A "STOP" on both sides; S-125B "STOP" on one side, "SLOW" on the other side.



STOCK CODE	DIMENSIONS	WARRANTY	LOCATION
S-125B	18" octagon	5 year	JCCC

Contact the MVE Sales Team for a quote!

VIDEO SURVEILLANCE SIGN

Non-Reflective Sheeting or Reflective Sheeting. High Intensity Prismatic. Available in Blue, White, & Black sheeting on PVC.

STOCK CODE	DIMENSIONS	WARRANTY	LOCATION
S-18173	10"H x 14"W	5 year	JCCC



Contact the MVE Sales Team for a quote!

TORNADO SHELTER SIGN

Intense Blue, Black & White non-reflective vinyls on 0.080 aluminum.

STOCK CODE	DIMENSIONS	WARRANTY	LOCATION
S-18247	8"H x 10"W	5 year	JCCC



Contact the MVE Sales Team for a quote!

 Assembly Required

FIRE EXTINGUISHER SIGNS

0.04 Aluminum sign or sticker. FE-1 sign only (0.27 gauge).

STOCK CODE	DIMENSIONS	WARRANTY	LOCATION
FE-1	10"H x 8"W	5 year	JCCC
FE-2a	10"H x 3"W	5 year	JCCC
FE-2b, FE-2c	10"H x 2"W	5 year	JCCC
FE-3	12"H x 9"W	5 year	JCCC
FE-4	12"H x 9"W	5 year	JCCC



FE-1



FE-2



FE-3



FE-4

Contact the MVE Sales Team for a quote!

COLORFUL, CUSTOM DESIGNED BANNERS FOR ANY OCCASION

Colorful, custom designed banners for any occasion! Made of heavy duty 14 oz. semigloss white vinyl with brass grommets for indoor or outdoor use. Maximum Width of 54". No limit on length. Choose from a rainbow of lettering and background colors. Suction cups for hanging the Banner in place are also available.



Contact the MVE Sales Team for a quote!

MAGNETIC SIGNS

Never stop advertising your business or event with a custom magnetic sign! Magnetic Signs can easily be mounted to a variety of surfaces. Put a custom magnet on your car, truck, semi truck, even your boat. MVE's custom magnetic signs are durable, long-lasting, and holds up to most any weather conditions. Our custom shaped magnets are great for special events as well!



Contact the MVE Sales Team for a quote!

PVC SIGNS

3-M Vinyl on 1/8" PVC substrate.



Contact the MVE Sales Team for a quote!

ROUTED WOOD SIGNS

Letters for these signs are normally routed into 1.5" thick western cedar or redwood. The routed letters can then be painted almost any color, with White or Yellow being the most popular. Letter height varies between 1" and 8". After routing and painting, all signs are sealed with a preservative.



Contact the MVE Sales Team for a quote!



ADA SIGNAGE

Background, letter & symbol colors: Black, Blue, Bright White, Brown, Burgundy, Gray, Red, White

WARRANTY

5 year

LOCATION

JCCC

SIZE	UNFRAMED PRICE	FRAMED PRICE
2" x 8"	\$12.00	\$31.00
2" x 10"	\$14.00	\$35.00
3" x 10"	\$17.00	\$43.00
4" x 4"	\$12.00	\$33.00
4" x 8"	\$18.00	\$47.00
6" x 6"	\$19.00	\$47.00
6" x 12"	\$32.00	\$75.00
8" x 8"	\$30.00	\$66.00
10" x 10"	\$43.00	\$94.00
12" x 12"	\$59.00	\$111.00



NOTICE: Minimum requirements to comply with the Americans with Disabilities Act are shown here.

Example shows 2" x 10" ADA signage in gray frames showing the two different frame styles. If ordering to match existing frames, please specify frame style and color with order. Plastic frame colors: Almond, Black, Brown, and Gray. NOTICE: Difference in corners in the example on right.



Assembly Required



LICENSE PLATES | \$15.50 (set) | \$10.25 (single) 

New special aluminum license plates are now available to Sheriff Departments, Police, Fire Departments, Cities, School Districts, and other customers. Plates are standard license plate size with all new colors: Green to White, Orange to White, Blue to White, Yellow to White, Red to White, and Black to White. License numbers and character numbers will vary depending on style chosen. All plates can have up to 25 characters on the top line, counting both spaces and letters. The bottom line will also accommodate 25 letters or spaces combined. All center numbers are Black. The top line must have the city or county, and state. The bottom line must have the department or area where vehicle is assigned.

PLEASE NOTE THE FOLLOWING:

- All Vehicle Identification Numbers (VIN) Are Black.
- One time set-up charge for Special Plate with logo.
- UPS delivery charge will apply on all license plate orders.



SPECIAL ALUMINUM LICENSE PLATES ORDERING INFORMATION

		
White Text Only	White Text Only	Black Text Only
Green to White	Blue to White	Yellow to White
		
Black Text Only	White Text Only	White Text Only
Orange to White	Red to White	Black to White

 Assembly Required

BADGE DECALS

Choose a badge style and we will customize it with the name of your county, city or fire district. Or send us a picture of the badge you want and we will make it for you. Printed decal on Metallic Gold, Yellow, or Silver vinyl and laminated as well as Non-Reflective or Reflective.

WARRANTY

5 year

LOCATION

JCCC



Contact the MVE Sales Team for a quote!

DECALS

Any size from 1" up to 60". On non-reflective or engineer grade reflective vinyls. May be placed on metal or magnet with the shape contour-cut or placed on a sign with wording of your choice. Outside or inside installation. Available in Non-Reflective, Reflective, and Mirror Gold.

WARRANTY

5 year

LOCATION

JCCC



Contact the MVE Sales Team for a quote!

STATIC CLING DECALS

Inside Glass Application (Reverse Print). Only the highest quality 3M and Flexcon Company products are used in our Graphic Arts department. Decals are available in a maximum width of 5". We can put finished stickers on rolls, booked, or bundles at No Additional Charge.

WARRANTY

5 year

LOCATION

JCCC



Contact the MVE Sales Team for a quote!

INVENTORY & PROPERTY CONTROL STICKERS

No additional charge for barcoding or numbering. Important to note, **BARCODING** can only be printed on **VINYL or PAPER** material. The beginning and ending numbers plus needed information such as **color** and **verbiage** should be included with **all** orders. Basic Size: 1.25"H x 2"W.

TAMPERMARK MATERIAL

Silver checkerboard (tamperproof) material is for Inventory/Property tags and inmate appliance security seals. After an initial adhering period of 48 hours, TAMPERMARK material is virtually destroyed if an attempt is made to remove it. Size: 1.25"H x 2"W.

REFLECTIVE SHEETING

Information & numbering included in pricing. The beginning and ending numbers plus color scheme required with each order. Basic size: 1.25"H x 2"W.

Note: No barcoding available on reflective sheeting.

Sizes not listed below will require a price quote: NO EXCEPTIONS.

OPTIONS FOR DECALS/STICKERS:

- Rounded Corners
- Low Tack (Static Cling) Decal
- Vinyl
- Reflective Scotchlite
- Paper
- Tampermark (Checkerboard)
- Reversed print for inside window application
- Single/Bundled
- Booked with staples
- Padded
- Roll Size (Standard 500)
- Color of print
- Background color
- Numbering series

WARRANTY

5 year

LOCATION

JCCC

Contact the MVE Sales Team for a quote!





MVE has classic, modern, and comfortable seating for all your needs. From executive seating, to task chairs and lounge furniture — we have exactly what you need! Visit the MVE Showroom to view our lineup of seating options.

PRESIDER EXECUTIVE CHAIR | \$599.00

Plush upholstery and ergonomic support. Energy absorbing seat and back foam conforms to the body and disperses weight ergonomically. Knee-tilt mechanism with multi-position tilt lock. Pneumatic height adjustment. Tension control. Compound curved back with built-in lumbar support. Height-adjustable arms with sculptured pads. Available fabrics are Florentino Chili, Florentino Jet, Florentino Sable, Florentino Slate, Foundation Ebony, Foundation Navy, and Foundation Wine.



STOCK CODE	DIMENSIONS	WEIGHT RATING	WARRANTY	LOCATION
J-666	Overall: 38"- 41"H x 26"W x 27"D	275 lbs.	3 year	TCC

PRESIDER EXECUTIVE CHAIR - CHROME | \$699.00

Same great details as the original Presider Executive Chair, but with a chrome base, arms, and accents on the arm pads. Available fabrics are Florentino Chili, Florentino Jet, Florentino Sable, Florentino Slate, Foundation Ebony, Foundation Navy, and Foundation Wine.



STOCK CODE	DIMENSIONS	WEIGHT RATING	WARRANTY	LOCATION
J-666A	Overall: 38"- 41"H x 26"W x 27"D	275 lbs.	3 year	TCC

See page 53 for upholstery fabrics.

EXECUTIVE WING BACK CHAIR WITH SWIVEL BASE* | \$699.00

Swivel control with knee tilt, and tilt lock. Anti-tip 5 leg base with easy roll dual wheel casters. Available fabrics are Antique Bagel, Antique Oxblood, Antique Sepia, Florentino Chili, Florentino Jet, and Florentino Sable.



STOCK CODE	DIMENSIONS	WARRANTY	LOCATION
J-651	Seat: 18.5" W x 18.5"D Back: 30"H Overall: 46"H x 28.5"W x 27"D	3 year	SCCC

HIGHBACK EXECUTIVE CHAIR*

Upholstered arms and side panels. The look of elegance combined with generous cushioning creates a simple yet sophisticated look in any office. High density foam cushions. Swivel control with knee tilt, and tilt lock. Hardwood base caps finished with catalyzed lacquer. Available fabrics are Antique Bagel, Antique Oxblood, Antique Sepia, Florentino Chili, Florentino Jet, Florentino Sable, Foundation Ebony, Foundation Navy, and Foundation Wine.



STOCK CODE	DIMENSIONS	WARRANTY	LOCATION	PRICE
J-594A	Seat: 20"D x 20"W Back: 25"H	3 year	SCCC	\$585.00
J-594B	Seat: 20"D x 21.5"W Back: 25"H	3 year	SCCC	\$592.00

HIGH BACK DESK CHAIR* | \$616.00

Upholstered arm rest, hardwood arm ends, with a catalyzed lacquer finish. Plush diamond tufted seat and back with individual brass tacks to secure upholstery. Seat and back have high density foam material. Swivel control with knee tilt, and tilt lock. Anti-tip five leg base with easy roll dual wheel casters. Available fabrics are Antique Bagel, Antique Oxblood, Antique Sepia, Florentino Chili, Florentino Jet, and Florentino Sable. Wood finishes are Dark Oak, Light Oak, and Mahogany.



STOCK CODE	DIMENSIONS	WARRANTY	LOCATION
J-590	Seat: 20"D x 19"W Back: 30.5"H Overall: 25"D x 25"W x 49"H	3 year	SCCC

EC2 EXECUTIVE CHAIR* | \$899.00

Elegant, modern design. Seat and back foam are enhanced and molded for comfort and support. Available fabrics are Antique Bagel, Antique Oxblood, Antique Sepia, Florentino Chili, Florentino Jet, and Florentino Sable.

STOCK CODE	DIMENSIONS	WEIGHT RATING	WARRANTY	LOCATION
J-665	Seat width: 19.5"W Overall: 43"- 46"H x 27"W x 28"D	300 lbs.	3 year	SCCC



***Add Beautifully Embroidered Missouri State Seal to your chair for an additional charge.**

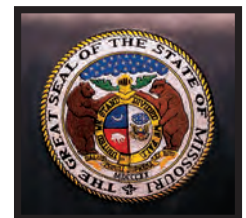

All chairs are shipped with Carpet Casters unless Tile Casters are requested. Please include caster selection with order. Wood Stain Color: Specify Light Oak, Dark Oak, or Mahogany.

BREATHE CHAIR | \$519.00 

Back wrapped with a double layer of nylon mesh fabric for ultimate support and breathability. Back lumbar support, adjustable arms, height and tilt adjustment. Black only.



STOCK CODE	DIMENSIONS	WEIGHT RATING	WARRANTY	LOCATION
J-664	Seat: 21.625"W x 19.5"D Back: 24"H x 22.625"W	250 lbs. for 8 hour shift	3 year	TCC

BREATHE CHAIR WITH HEADREST | \$569.00 

Back wrapped with a double layer of nylon mesh fabric for ultimate support and breathability. Back lumbar support, headrest, adjustable arms, height and tilt adjustment. Black only.



STOCK CODE	DIMENSIONS	WEIGHT RATING	WARRANTY	LOCATION
J-664HR	Seat: 21.625"W x 19.5"D Back: 24"H x 22.625"W	250 lbs. for 8 hour shift	3 year	TCC

FRIO TASK CHAIR | \$495.00

Lumbar support located at 5.5" to 13" above compressed seat height. Arms feature pivoting arm pads with a 30° range of motion inward and outward, height (3"), width (2.5") and depth adjustment (3"). Self-weighted mechanism for the perfect tension with tilt lock. Pneumatic height adjustment and built-in seat slider. All controls clearly labeled and adjustable from a seated position. Glass reinforced nylon base with standard dual-wheel carpet casters. Available fabrics are Florentino Jet, Foundation Ebony, Foundation Navy, and Spacer Mesh Black.



STOCK CODE	DIMENSIONS	WEIGHT RATING	WARRANTY	LOCATION
J-675	23.5-26"W x 20-22"D x 39-47"H	300 lbs.	3 year	TCC

BLESS TASK CHAIR | \$449.00

Lumbar support located at 5.5" to 13" above compressed seat height. Arms feature pivoting arm pads with a 30° range of motion inward and outward, height (3"), width (2.5") and depth adjustment (3"). Self-weighted mechanism for the perfect tension with tilt lock. Pneumatic height adjustment and built-in seat slider. All controls clearly labeled and adjustable from a seated position. Glass reinforced nylon base with standard dual-wheel carpet casters. Available fabrics are Florentino Jet, Foundation Ebony, Foundation Navy, and Spacer Mesh Black.



STOCK CODE	DIMENSIONS	WEIGHT RATING	WARRANTY	LOCATION
J-676	23.5-26"W x 20-22"D x 39-42.5"H	300 lbs.	3 year	TCC

RIO TASK CHAIR | \$759.00 

The Rio is a dynamically designed office chair that does not compromise aesthetics and promotes correct sitting posture. Flexible back support and tilting movement automatically adjusts angle to support/protect your lumbar-reduces fatigue. Multi-axis system armrest with infinite adjustments, integrated seat-depth adjustment, forward pitch angle improves posture/reduces leg pressure. Carbon fiber, multi-function synchro tilt mechanism. Passive ergonomics allow ease of movement. Black only.



STOCK CODE	DIMENSIONS	WEIGHT RATING	WARRANTY	LOCATION
J-5300	44.02"- 50.57"H x 24.8"W x 25.9"D Seat: 17"- 22"H x 20.25"W x 19"- 21"D Back: 30"-31.5"H x 20.5"W	275 lbs.	3 year	TCC



SENATE COLLECTION CHAIR | \$699.00

Create an inviting setting with this distinctive and well disciplined guest chair. Traditional seating that will add a sophisticated accent to any office. Available fabrics are Antique Oxblood, Antique Sepia, Florentino Chili, Florentino Jet, and Florentino Sable. Available wood finishes are dark oak, light oak, and mahogany.



STOCK CODE	DIMENSIONS	WARRANTY	LOCATION
J-849	28"D x 32"W x 39"H Seat: 20"D x 20"W	3 year	SCCC

CHEVERE GUEST CHAIR | \$389.00

Create an inviting setting with this distinctive and well disciplined guest chair. Traditional seating that will add a sophisticated accent to any office. Choose from a broad selection of wood finishes, upholstery fabrics and vinyl. Available fabrics are Antique Bagel, Antique Oxblood, Antique Sepia, Florentino Chili, Florentino Jet, and Florentino Sable. Wood finishes are dark oak, light oak, and mahogany.



STOCK CODE	DIMENSIONS	WARRANTY	LOCATION
J-655	30.5"H x 24.5"W x 23.5"D Arm height: 26.5"	3 year	SCCC

WINDSOR GUEST CHAIR WITH UPHOLSTERED ARMS | \$389.00

Spring supported seat for comfort, optional antique brass nail head trim (no added charge), choice of fabrics and leg stain color. Available fabrics are Antique Bagel, Antique Oxblood, Antique Sepia, Florentino Chili, Florentino Jet, Florentino Sable, Foundation Ebony, Foundation Navy, and Foundation Wine. Wood finishes are Dark Oak, Light Oak, and Mahogany.



STOCK CODE	DIMENSIONS	WARRANTY	LOCATION
J-588	40"H x 24.5"W x 28"D	3 year	SCCC

WINDSOR GUEST CHAIR, NO ARMS | \$369.00

Spring supported seat for comfort, optional antique brass nail head trim (no added charge), choice of fabrics and leg stain color. Available fabrics are Antique Bagel, Antique Oxblood, Antique Sepia, Florentino Chili, Florentino Jet, Florentino Sable, Foundation Ebony, Foundation Navy, and Foundation Wine. Wood finishes are Dark Oak, Light Oak, and Mahogany.



STOCK CODE	DIMENSIONS	WARRANTY	LOCATION
J-588B	40"H x 24.5"W x 28"D	3 year	SCCC

Need a specialty color or patterned fabric?

We can help!

Come visit the MVE Showroom and check out our vast selection of premium fabrics.

SUAVE LOUNGE COLLECTION

The Suave Collection captures the less formal, casual lifestyle of today's students and workers while complementing a variety of interiors. Highly functional and well-built, Suave ensures both ease and comfort - precisely what a lounge space is intended to provide. Available fabrics are Antique Oxblood, Antique Sepia, Duraweave Black + Tan, Duraweave Ebony, Duraweave Harbor, Duraweave Indigo, Florentino Chili, Florentino Jet, Florentino Sable, Foundation Ebony, Foundation Navy, and Foundation Wine.

STOCK CODE	DIMENSIONS	WARRANTY	LOCATION	PRICE
J-861 Sofa	28.25"H x 78"W x 33.5"D	3 year	SCCC	\$1,799.00
J-862 Loveseat	28.25"H x 55"W x 33.5"D	3 year	SCCC	\$1,499.00
J-863 Chair	28.25"H x 32"W x 33.5"D	3 year	SCCC	\$1,199.00



THE LOUNGE SERIES

The Lounge Series blends function with durability to provide you with a product that can endure in high traffic facilities. Ideal for schools, dormitories, or youth homes. Solid oak frames and heavy duty construction. Attached seat and back cushions. Fabric covered arm and back panels. Available in Light Oak or Dark Oak stain. Available fabrics are Antique Oxblood, Antique Sepia, Duraweave Black + Tan, Duraweave Ebony, Duraweave Harbor, Duraweave Indigo, Florentino Chili, Florentino Jet, Florentino Sable, Foundation Ebony, Foundation Navy, and Foundation Wine.

STOCK CODE	DIMENSIONS	WARRANTY	LOCATION	PRICE
J-548A - Chair	32"H x 26.5"W x 25"D	3 year	SCCC	\$499.00
J-548B - Loveseat	32"H x 50.25"W x 25.5"D	3 year	SCCC	\$699.00
J-548C - Sofa	32"H x 73.5"W x 25.5"D	3 year	SCCC	\$999.00



See page 53 for upholstery fabrics.

RECLINER | \$1,499.00

Classic lines make this full size recliner the perfect accompaniment to traditional decor. Commercial grade mechanism will provide years of comfortable service and durability. Available fabrics are Florentino Chili, Florentino Jet, and Florentino Sable.



STOCK CODE	WARRANTY	LOCATION
J-656	3 year	SCCC



AZTEC COLLECTION

Modern, comfortable and easy to clean! Available fabrics are Antique Oxblood, Antique Sepia, Duraweave Black + Tan, Duraweave Ebony, Duraweave Harbor, Duraweave Indigo, Florentino Chili, Florentino Jet, Florentino Sable, Foundation Ebony, Foundation Navy, and Foundation Wine. Available wood finishes are Dark Oak, Light Oak, and Mahogany.

STOCK CODE	DIMENSIONS	WARRANTY	LOCATION	PRICE
J-1800 - Chair	29"H x 34.25"W x 32.25"D	3 year	SCCC	\$799.00
J-1803 - Loveseat	29"H x 55.5"W x 32.25"D	3 year	SCCC	\$999.00
J-1804 - Sofa	29"H x 77"W x 32.25"D	3 year	SCCC	\$1,299.00

MOREAU LOUNGE COLLECTION

Comfortable modern styling, incomparable value. Features: hardwood frame, high resilience foam, waterfall seat. Available fabrics are Antique Oxblood, Antique Sepia, Duraweave Black + Tan, Duraweave Ebony, Duraweave Harbor, Duraweave Indigo, Florentino Chili, Florentino Jet, Florentino Sable, Foundation Ebony, Foundation Navy, and Foundation Wine.

STOCK CODE	DIMENSIONS	WARRANTY	LOCATION	PRICE
J-1807 - Sofa	37.5"H x 85.5"W x 30"D	3 year	SCCC	\$1,149.00
J-1808 - Loveseat	37.5"H x 62.5"W x 30"D	3 year	SCCC	\$899.00
J-1809 - Chair	37.5"H x 39.5"W x 30"D	3 year	SCCC	\$649.00



PADDED STACKING CHAIR | \$98.00

Frame is made of 1" 16 gauge square tubing. Fitted with plastic bumpers for stacking and non-marring floor glides. Available with your choice of fabric. Frame color is Vador Black Powder Coat. Available fabrics are Duraweave Black + Tan, Duraweave Ebony, Duraweave Harbor, Duraweave Indigo, Florentino Chili, Florentino Sable, Florentino Slate, Foundation Ebony, Foundation Navy, and Foundation Wine.



STOCK CODE	DIMENSIONS	WEIGHT RATING	WARRANTY	LOCATION
K-1912	Seat: 17.5"W x 14"D Back: 10" x 12" Overall: 36"H x 18"W x 24"D	250 lbs.	3 year	MCC

HEAVY DUTY STACKABLE GUEST CHAIR WITH ARMS | \$187.00

3" thick fire resistant foam applied to 0.625" plywood backing. Light oak hardwood arms with lacquer finish. Available with your choice of fabric. Frame available in Vador Black Powder Coat. Available fabrics are Duraweave Black + Tan, Duraweave Ebony, Duraweave Harbor, Duraweave Indigo, Florentino Chili, Florentino Sable, Florentino Slate, Foundation Ebony, Foundation Navy, and Foundation Wine.



STOCK CODE	DIMENSIONS	WEIGHT RATING	WARRANTY	LOCATION
K-1913A	Seat: 20.5"W x 17"D Back: 16.5"H Overall: 33"H x 24.375"W x 24"D	300 lbs.	3 year	MCC

CHURCH CHAIR | \$172.00

Bookrack, communion cup holder, and elastic back pouch, ideal for church use. 3" thick fire resistant foam and 0.625" plywood backing. Frame available in Vador Black Powder Coat. Available fabrics are Duraweave Black + Tan, Duraweave Ebony, Duraweave Harbor, Duraweave Indigo, Florentino Chili, Florentino Sable, Florentino Slate, Foundation Ebony, Foundation Navy, and Foundation Wine.

STOCK CODE	DIMENSIONS	WEIGHT RATING	WARRANTY	LOCATION
K-1914	Seat: 21"W x 15"D Back: 19.5"H x 21"W	300 lbs.	3 year	MCC

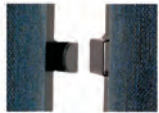

Ganging mechanism

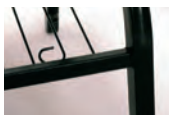

Communion cup holder

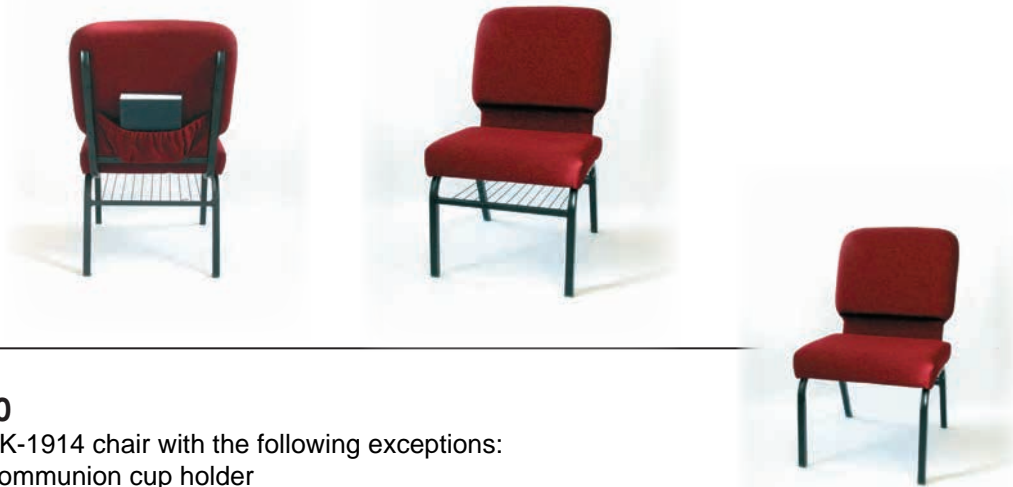

AUDITORIUM CHAIR | \$166.00

This chair includes all features of the K-1914 chair with the following exceptions:

- **DOES NOT** include bookrack with communion cup holder
- **DOES NOT** include elastic back pouch for books

STOCK CODE	DIMENSIONS	WEIGHT RATING	WARRANTY	LOCATION
K-1914A	Seat: 21"W x 15"D Back: 19.5"H x 21"W	300 lbs.	3 year	MCC

See page 53 for upholstery fabrics.

HEAVY DUTY STACKABLE STUDY CHAIR

One piece plastic bucket seat. Heavy duty square tube frame finished in gray powder coat. Available seat colors are Black, Cayenne, and Ultra Blue.



STOCK CODE	DIMENSIONS	WEIGHT RATING	WARRANTY	LOCATION	PRICE
K-1918	15"H	250 lbs.	5 year	MCC	\$74.00
K-1919	17"H	250 lbs.	5 year	MCC	\$113.00
K-1920	19"H	250 lbs.	5 year	MCC	\$113.00

PIPER STACKING

Meet Piper! With Piper, simple becomes smart and stylish. Subtle curves in the back and seat as well as the waterfall seat edge to prevent fatigue and provide comfortable support with or without cushioned upholstery! Piper boasts an integrated handle, durability, ease of cleaning/sanitizing, and has non-marring glides. Perfect for schools, churches, office areas and more! Piper is compatible with our Transport Dolly (J-526) for an added convenience. Seat and back available in Black, Nordic Blue, and Warm Gray. Upholstered seat fabrics are Florentino Chili, Florentino Jet, Florentino Sable, Florentino Slate, Foundation Ebony, Foundation Navy, and Foundation Wine.



STOCK CODE	DIMENSIONS	WEIGHT RATING	WARRANTY	LOCATION	PRICE
J-564 no upholstery	19.25"W x 21.25"D	400 lbs.	3 year	TCC	\$105.00
J-564A upholstered seat		400 lbs	3 year	TCC	\$175.00

VXO STOOL | \$395.00

Breathable, NEBULA™ mesh back. Adjustable lumbar support. Spring-loaded, height-adjustable arms. Waterfall seat design to alleviate pressure on thighs and heavy-duty base. Available fabrics are Florentino Chili, Florentino Jet, Florentino Sable, Florentino Slate, Foundation Ebony, Foundation Navy, Foundation Wine, Spacer Mesh Black, and Spacer Mesh Sapphire.



STOCK CODE	DIMENSIONS	WEIGHT RATING	WARRANTY	LOCATION
J-566	Seat: 20"W x 19.5"D Back: 19"H x 20"W Inside Arm: 18.25" - 20.25" Overall: 20"-28"H x 26-28"W x 26"D	250 lbs.	3 year	TCC

PILOT XL STOOL, WITH ARMS | \$989.00

Seat slider and height adjustments. Back angle adjustments. HD frame and reinforced mechanism.



STOCK CODE	DIMENSIONS	WEIGHT RATING	WARRANTY	LOCATION
J-609XLS.BA	Seat: 24"W x 18" - 20.5"D Seat Height: 29.5" - 36"H Back: 25" - 29"H x 23.5"W	450 lbs.	3 year	TCC



Break-away Arms

For greater accessibility and room, break-away T-arms lift and drop back out of the way.

UPHOLSTERY FABRICS

These fabrics are designed to withstand daily use while maintaining a professional, polished appearance.

Custom fabrics may be available upon request, though they may require additional lead time and cost.



Antique Bagel
AQ-017



Antique Oxblood
AQ-011



Antique Sepia
AQ-009



Duraweave Black + Tan
430-000



Duraweave Ebony
430-006



Duraweave Harbor
430-006



Duraweave Indigo
430-004



Florentino Chili
FT-009

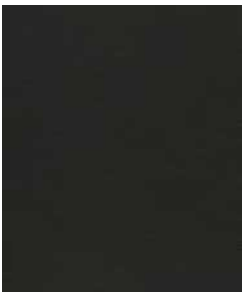

Florentino Jet
FT-006



Florentino Sable
FT-000



Florentino Slate
FT-016



Foundation Ebony
350-006



Foundation Navy
350-014



Foundation Wine
350-001

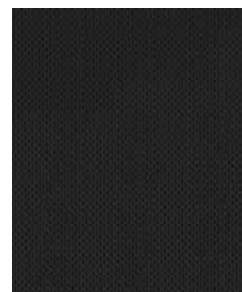

Spacer Mesh Black
301-006



Spacer Mesh Sapphire
301-024

THE CONTENDER CHAIR | \$319.00

Back wrapped with a double layer of nylon mesh fabric. Seat height and back tension adjustments, adjustable lumbar support, synchronous knee-tilt mechanism, height adjustable padded arms. Black only.



STOCK CODE	DIMENSIONS	WEIGHT RATING	WARRANTY	LOCATION
J-663	Seat: 19.5"D x 20.5"W Back: 20"H x 20"W Seat Height Adj: 17" - 22"	250 lbs.	2 year	TCC

VXO CONFERENCE CHAIR | \$389.00

Mid-back conference chair — a simple, light scale design that delivers remarkable comfort and dynamic support at an affordable price. Seat height adjustment. Tilt-back lock. Black base/black mesh back/black frame/black loop arms. Available fabrics are Florentino Chili, Florentino Jet, Florentino Sable, Florentino Slate, Fondation Ebony, Foundation Navy, Foundation Wine, Spacer Mesh Black, and Spacer Mesh Sapphire.



STOCK CODE	DIMENSIONS	WEIGHT RATING	WARRANTY	LOCATION
J-103.BLK	47.5" - 55"H x 24.5" - 25.5"W x 27" - 29.5"D Seat: 16" - 21"H	250 lbs.	3 year	TCC

OZARK HIGH BACK CONFERENCE CHAIR | \$459.00

The Ozark features a contemporary, ergonomic design that delivers amazing comfort and support. Black fabric only. Features include:

- Synchronized mid pivot tilt control with seat slide
- Side tension adjustment
- 4 position anti-kick safety lock and seat height adjustment
- HD seat with high density molded foam
- "L" shape arms
- HD steel rod structural back frame with elastic web suspension support
- HD PVC free antimicrobial polyurethane fabric



STOCK CODE	DIMENSIONS	WEIGHT RATING	WARRANTY	LOCATION
J-5308	45.5"-49"H x 25.5"W x 25"D Seat: 17.5"H x 21"W x 19"-21"D Back: 28.5"H x 19.5"W	275 lbs.	3 year	TCC

Conference Chairs are not recommended for intensive use. Limited quick-ship available.

CHAIR WARRANTY

Items or components of items that are not produced by MVE will be subject to the manufacturer's warranty. Please ask a friendly team member for more details!



Fast Shipping

NAVIGATOR NESTING CHAIRS

Seat flips up to allow several chairs to nest together for compact storage or mobility. Sturdy four leg design and articulating back provides a high degree of ergonomic comfort. Optional arms are stylish and comfortable made of durable nylon. Black powder coated frame. Available fabrics are Florentino Chili, Florentino Jet, Florentino Sable, Florentino Slate, Foundation Ebony, Foundation Navy, and Foundation Wine.

UPHOLSTERED SEAT & BACK WITH ARMS | \$315.00

STOCK CODE	DIMENSIONS	WEIGHT RATING	WARRANTY	LOCATION
J-521A.UPH	Seat: 17.25"W x 18.5"D Back: 14"H x 18.25"W	300 lbs.	3 year	TCC

**UPHOLSTERED SEAT AND BACK WITHOUT ARMS | \$283.00**

STOCK CODE	DIMENSIONS	WEIGHT RATING	WARRANTY	LOCATION
J-521.UPH	Seat: 17.25"W x 18.5"D Back: 14"H x 18.25"W	300 lbs.	3 year	TCC

**DIMPLED POLYPROPYLENE BACK WITH ARMS | \$269.00**

STOCK CODE	DIMENSIONS	WEIGHT RATING	WARRANTY	LOCATION
J-521A.PLY	Seat: 17.25"W x 18.5"D Back: 14"H x 18.25"W	300 lbs.	3 year	TCC

**DIMPLED POLYPROPYLENE BACK WITHOUT ARMS | \$248.00**

STOCK CODE	DIMENSIONS	WEIGHT RATING	WARRANTY	LOCATION
J-521.PLY	Seat: 17.25"W x 18.5"D Back: 14"H x 18.25"W	300 lbs.	3 year	TCC



STORM HD TASK CHAIR | \$639.00

Ideal for multi-shift environments such as EMS/police, nurses stations or call centers. HD multi-function control mechanism, adjustable rear-drop arms made of high carbon steel, built-in adjustable lumbar support and HD glass-filled nylon composite base with 100mm gas lift. Available fabrics are Duraweave Black & Tan, Duraweave Ebony, Duraweave Harbor, Duraweave Indigo, Florentino Chili, Florentino Jet, Florentino Sable, Florentino Slate, Foundation Ebony, Foundation Navy, Foundation Wine, Spacer Mesh Black and Spacer Mesh Sapphire.

**STOCK CODE**

J-5305

DIMENSIONS

Seat: 16.5"- 21"H x 22"W

Seat cushion: 18"W x 21.5"D

Back: 19"H x 20.5"W

Overall: 42"- 46"H x 26.75"W x 26"D

WEIGHT RATING

500 lbs.

WARRANTY

3 year

LOCATION

TCC

PILOT BIG & TALL 24/7 CHAIR | \$859.00

Adjustable arms, seat slider & height adjustments, back angle adjustments and HD frame and reinforced mechanism. Available fabrics are Duraweave Black & Tan, Duraweave Ebony, Duraweave Harbor, Duraweave Indigo, Florentino Chili, Florentino Jet, Florentino Sable, Florentino Slate, Foundation Ebony, Foundation Navy, and Foundation Wine.

**STOCK CODE**

J-609

DIMENSIONS

Seat width: 24"

Seat depth: 18"- 20.5"

Seat height: 18"- 23.5"

Back: 25"- 29"H x 23.5"W

WEIGHT RATING

450 lbs.

WARRANTY

3 year

LOCATION

TCC

CXO-TI 24/7 CHAIR | \$859.00

For intensive use (24/7) the weight limit is 350 lbs. For an 8 hour shift the weight limit is 450 lbs. Breathable mesh back. Please note – this is a heavy duty chair weighing 87 pounds! Adjustable contoured thoracic lumbar support pad, visco-elastic density foam on the seat and headrest, synchronous knee-tilt mechanism with slow seat and back release. Intuitive side tension control, multi-position lock, pneumatic height adjustment and an integrated seat slider for depth adjustment. 3" carpet casters. Black only.

**STOCK CODE**

J-649

DIMENSIONS

Seat: 20"W x 19"- 21"D

Seat height: 16"- 21"H

WEIGHT RATING

450 lbs.

WARRANTY

3 year

LOCATION

TCC



Fast Shipping



METAL DESK | \$1,258.00

16 gauge steel construction, this desk is HEAVY DUTY. Vador Black powder coat finish. 1 pencil drawer, 2 box drawers and 2 file drawers. 1.25" laminate top. Bannister Oak or English Oak laminate top available.



STOCK CODE

M-160

DIMENSIONS

30"H x 60"W (top is 62"W x 32"D)

WARRANTY

5 year

LOCATION

MCC

STUDY TABLE | \$110.00

Designed specifically with the laptop in mind. Available wood finishes are Dark Oak and Light Oak.



STOCK CODE

J-979

DIMENSIONS

26.5"H x 18"W x 30"L

WARRANTY

5 year

LOCATION

JCCC

BOX STYLE SCHOOL DESK | \$162.00

Desk Top: Medium density fiber board, laminated for durability.

Storage Box: 16 gauge steel. Adjustable legs. Legs are welded to the storage box for strength. Adjustable in two-inch increments quick release buttons on each leg. Non marring, self leveling floor glides.

Frame Finish: Ansi 70 Gray or Vador Black Powder Coat finish.



STOCK CODE	DIMENSIONS	WARRANTY	LOCATION
K-1903	Top: 24"W x 18"D Height: 22"-28" Storage box: 5"H x 16"D x 22"L	5 year	MCC

ADJUSTABLE HEIGHT SCHOOL DESK | \$177.00

ADA compliant. Height adjustable legs adjust from 26.5" - 32.5" in two-inch increments using quick-release push buttons on each leg. Frame available in Ansi 70 Gray, Uni-Cream, or Vador Black Powder Coat.



STOCK CODE	DIMENSIONS	WARRANTY	LOCATION
K-1905	Top: 36"W x 24"D Height: 26.5"-32.5"	5 year	MCC

19" HEAVY DUTY STUDENT DESK | \$188.00

1.25" gauge square steel tube frame. 1 piece poly seat. Waterfall front and unique flexing back. Medium density fiberboard desktop with oak finish. Seat colors are Black, Cayenne, or Ultra Blue. Frame available in Ansi 70 Gray, Uni-Cream, or Vador Black powder coat.



STOCK CODE	DIMENSIONS	WARRANTY	LOCATION
K-1930	Height: 19"	5 year	MCC

HEAVY DUTY LARGE STUDENT DESK | \$188.00

This desk is designed for larger students and has the same features as the K-1930 student desk but has almost 4" more room between the seat back and desk top.



STOCK CODE	DIMENSIONS	WARRANTY	LOCATION
K-1935	Height: 19"	5 year	MCC

HEAVY DUTY STACKABLE STUDY CHAIR

One piece plastic bucket seat. Heavy duty square tube frame finished in Gray Powder Coat. Seat colors: Black, Cayenne, and Ultra Blue.



STOCK CODE	DIMENSIONS	WEIGHT RATING	WARRANTY	LOCATION	PRICE
K-1918	15"H	250 lbs.	5 year	MCC	\$74.00
K-1919	17"H	250 lbs.	5 year	MCC	\$113.00
K-1920	19"H	250 lbs.	5 year	MCC	\$113.00

CLASS STUDY TABLES

Adjustable legs adjust from 21”H to 29”H in one-inch increments with self-leveling non-marring glides. The top features non glare, mar and scratch resistant laminate. Bumper edge T-molding available in Black. Laminate offered in Fashion Gray or Natural Almond.



STOCK CODE	DIMENSIONS	WARRANTY	LOCATION	PRICE
J-1872	72” x 48” Kidney	5 year	JCCC	\$432.00
J-1874	60” x 30” Rectangle	5 year	JCCC	\$450.00

STUDENT TABLE

Adjustable legs adjust from 21”H to 29”H in one-inch increments with self-leveling non marring glides. 1.25” thick durable laminate top with Black bumper-edge T-molding. Natural Almond & Fashion Gray laminate colors available. Chrome legs.



STOCK CODE	DIMENSIONS	WARRANTY	LOCATION	PRICE
J-1867	20”W x 48”L	5 year	JCCC	\$323.00
	20”W x 60”L	5 year	JCCC	\$363.00
	20”W x 72”L	5 year	JCCC	\$407.00
J-1868	24”W x 60”L	5 year	JCCC	\$389.00
	24”W x 72”L	5 year	JCCC	\$410.00

4 SEAT MODULAR TAPING STATION

- Durable melamine and laminate construction
- 2” padded vinyl seats (24”W x 32”D) and backs (26”H x 24”W)
- Cut-out for waste hamper between each station
- Full extension pull-out beneath each seat with pull-out tray below
- Concealed self-closing hinges
- Adjustable shelves in cabinets
- Drawer and open shelf between stations
- Optional logo applied to seat back



STOCK CODE	DIMENSIONS	WARRANTY	LOCATION
SPC	Overall height - 65” Seat height - 39” Overall length -144”	5 year	SECC

Contact the MVE Sales Team for a quote!

“These taping stations are the pride of our Athletic Training Facility. MVE exceeded our expectations in both design and execution.”

**Josh Thompson,
MED, ATC, LAT, PES, Head Athletic Trainer,
Westminster College**





THE JUDGES COLLECTION

The Judges Collection offers exceptional craftsmanship! Quality oak solids and rich catalyzed lacquer finishes with time honored refinements. The Judge's Collection is available in Light Oak & Dark Oak.

COMPUTER DESK WITH RETURN | \$1,239.00

Desk: Center kneehole drawer with lock. Pedestal has a utility drawer, a box drawer, and a file drawer with lock. Grommets on top left and right.

Return: Keyboard pullout, grommets on top and back panel.
Specify Left or Right Return. Requires on-site assembly.

STOCK CODE	DIMENSIONS	WARRANTY	LOCATION
J-783	31"H x 66.5"W x 72"L	5 year	JCCC

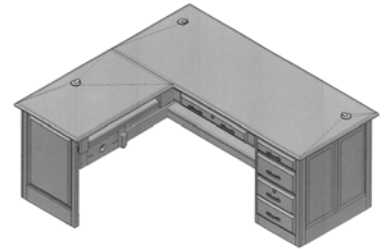

72" DESK | \$959.00

Desk has center kneehole drawer with lock. Right pedestal has a utility drawer, box drawer, and file drawer with lock. Grommets on top left and right.

STOCK CODE	DIMENSIONS	WARRANTY	LOCATION
J-784	31"H x 30"W x 72"L	5 year	JCCC



COMPUTER CREDENZA | \$993.00

The Judges Collection Computer Credenza has closed, but well ventilated CPU storage. The two locking file drawers on the right pedestal are keyed alike for your convenience and security. The keyboard tray is 28" wide with ample room for mouse! Top is laminate to match wood stain.

STOCK CODE	DIMENSIONS	WARRANTY	LOCATION
J-292	24"D x 72"W x 30"H	5 year	JCCC

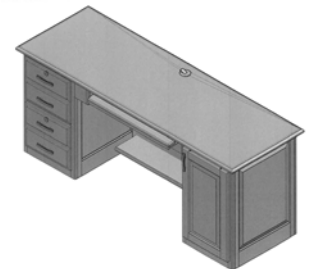

 Assembly Required

See page 65 for wood finishes. | See page 78 for available laminates.

STORAGE CREDENZA | \$859.00

4 doors with 1 adjustable shelf each side.

STOCK CODE

J-282A

DIMENSIONS

30"H x 20"W x 60"L

WARRANTY

5 year

LOCATION

JCCC

**STORAGE CREDENZA | \$759.00**

2 doors with adjustable shelf. Adjustable shelf in center.

STOCK CODE

J-282B

DIMENSIONS

30"H x 20"W x 60"L

WARRANTY

5 year

LOCATION

JCCC

**FILE CABINET | \$489.00**

Full extension drawers sized to accommodate letter or legal files. Drawers are keyed alike for convenience. Solid hardwood construction with dovetailed joints will last longer under the weight of a full file load.

STOCK CODE

J-382

DIMENSIONS

30"H x 31"D x 22.25"W

WARRANTY

5 year

LOCATION

JCCC

**4 SHELF BOOKCASE | \$498.00**

4 adjustable shelves and 1 stationary.

STOCK CODE

J-380A

DIMENSIONS

60"H x 12.75"W x 37.75"L

WARRANTY

5 year

LOCATION

JCCC

**COAT TREE | \$72.00**

1.75" hardwood construction. Four brass hooks in a traditional style. 27.75"W leg span for stability.

STOCK CODE

J-825

DIMENSIONS

72"H x 27.75"W

WARRANTY

5 year

LOCATION

JCCC

**END TABLE | \$278.00**

Storage with adjustable shelf.

STOCK CODE

J-984

DIMENSIONS

20"H x 24"W x 24"L

WARRANTY

5 year

LOCATION

JCCC





CONFERENCE TABLE 

Quality oak solids and rich catalyzed lacquer finishes with time honored refinements. The Judges Collection is branded with the taste and distinction to support today's professional. Top covered with matching laminate. Additional charge for boat shape. *Requires on site assembly.*

STOCK CODE	DIMENSIONS	WARRANTY	LOCATION	PRICE
J-981A	30"H x 42"W x 8'L	5 year	JCCC	\$529.00
J-981B (2 piece)	30"H x 42"W x 12'L	5 year	JCCC	\$916.00



SQUARE BASE OCTAGONAL TABLE | \$360.00

Storage underneath table top.

STOCK CODE	DIMENSIONS	WARRANTY	LOCATION
J-982	Base: 24" x 24" Top: 30"H x 48"W x 48"L	5 year	JCCC



PODIUM | \$369.00

Two shelves for storage, dual wheel casters.

STOCK CODE	DIMENSIONS	WARRANTY	LOCATION
J-116	44"H x 18.5"W x 28.25"L	5 year	JCCC



 Assembly Required

THE SENATE COLLECTION

Offers high-pressure laminate tops with hardwood edges and a catalyzed lacquer finish for durability. Light Oak, Dark Oak or Mahogany (shown).

72" DESK | \$1,347.00

Left and right pedestal both equipped with a stationery drawer, box drawer and two locking file drawers, center section has locking drawer.

STOCK CODE	DIMENSIONS	WARRANTY	LOCATION
J-800	30"H x 36"W x 72"L	5 year	SECC



60" DESK | \$1,170.00

Left and right pedestal both equipped with writing slide, stationery drawer, box drawer and two locking file drawers. Locking center drawer. Top is laminate to match wood stain.

STOCK CODE	DIMENSIONS	WARRANTY	LOCATION
J-801	30"H x 36"W x 72"L	5 year	SECC

COMPUTER DESK WITH RETURN | \$1,682.00

Desk: Stationery drawer, box drawer, and one locking file drawer. Locking center drawer.

Return: Stationery drawer, box drawer, one locking file drawer, and keyboard pullout.

Hardware provided and attaches with 2 bolts. *Specify left or right return.*

Requires on site assembly.



STOCK CODE	DIMENSIONS	WARRANTY	LOCATION
J-841	Desk: 30"H x 72"W x 36"D Return: 30"H x 60"W x 24"D	5 year	SECC



Credenza Options:
Additional 6" overhang on both ends available | \$30.00.

Desk Options:
Additional 6" overhang on both ends and front available | \$45.00.

Optional Ergonomic
keyboard tray available | \$267.00.

Additional Locks available | \$21.00.

 Assembly Required

"P" PENINSULA UNIT | \$1,372.00 

Desk: Locking center drawer, stationery drawer, box drawer, and one locking file drawer.

Bridge: Computer keyboard pullout.

Peninsula: Large "P" work area supported by column.

Specify right or left peninsula. Requires on-site assembly.



STOCK CODE	DIMENSIONS	WARRANTY	LOCATION
J-845	Overall: 30"H x 72"W x 108.5"L Desk: 30"H x 30"W x 72"L Bridge: 30"H x 24"W x 45"L Pen: 30"H x 36"W x 72"L	5 year	SECC

4 DOOR CREDENZA | \$737.00

Four door credenza is a beautiful unit that is crafted from hardwood in a rich, elegant mahogany finish. A high gloss, high pressure laminate top with hardwood edges and a catalyzed lacquer finish creates durable surfaces that will remain beautiful for years to come. Four full height hinge doors each with one adjustable shelf. Top is laminate to match wood stain.



STOCK CODE	DIMENSIONS	WARRANTY	LOCATION
J-838	24"W x 60"L x 30"H	5 year	SECC

2 DRAWER LATERAL FILE | \$534.00

Full height pedestal with 32"W x 20"D drawers. Accommodates legal or letter size files. Both drawers include locks.



STOCK CODE	DIMENSIONS	WARRANTY	LOCATION
J-840	30"H x 32"W x 20"D	5 year	SECC

60" BOOKCASE | \$357.00

Bookcase with 3 adjustable shelves.

STOCK CODE	DIMENSIONS	WARRANTY	LOCATION
J-820B	60"H x 13.75"W x 36"L	5 year	SECC

**72" BOOKCASE | \$436.00**

Bookcase with 5 adjustable shelves.

STOCK CODE	DIMENSIONS	WARRANTY	LOCATION
J-820C	72"H x 13.75"W x 36"L	5 year	SECC

 Assembly Required

WOOD FINISHES

Grain and color variations are natural characteristics of wood. These variances are more noticeable after the wood is stained and finished. As a result, no two items will look alike, and individual surfaces on the same item may differ due to this natural variation.

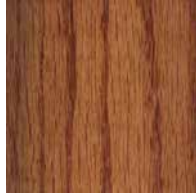

Dark Oak



Light Oak



Mahogany

THE DIRECTORS COLLECTION

Featuring rich hardwoods with a beautiful Light or Dark Oak finish, high pressure laminated top and hardwood edges. A catalyzed lacquer finish creates harder, more durable surfaces.

72" DESK | \$1,069.00

Desk has center kneehole drawer with lock. Right pedestal has 2 box drawers and a file drawer with lock. Grommets on top left and center front panel.

STOCK CODE

J-1400

DIMENSIONS

30"H x 36"W x 72"L

WARRANTY

5 year

LOCATION

JCCC



60" DESK | \$994.00

Desk has center kneehole drawer with lock. Right pedestal has 2 box drawers and a file drawer with lock. Grommets on top left and center front panel.

STOCK CODE

J-1401

DIMENSIONS

30"H x 30"W x 60"L

WARRANTY

5 year

LOCATION

JCCC

DESK WITH RETURN | \$1,449.00

Desk: Center kneehole drawer with lock. Right pedestal has 2 box drawers and file drawer with lock. Grommets on top left and center front panel.

Return: Keyboard pullout. Grommets on top and back panel.

Available in Light Oak and Dark Oak finishes.

Requires on-site assembly. Specify Left or Right return.

STOCK CODE

J-1402A

DIMENSIONS

Desk: 30"H x 30"W x 72"L
Return: 30"H x 24"W x 53.25"L

WARRANTY

5 year

LOCATION

JCCC

TABLE DESK | \$381.00

Table or Desk. Kneehole drawer in center.

STOCK CODE

J-1418

DIMENSIONS

30"H x 30"W x 60"L

WARRANTY

5 year

LOCATION

JCCC



 Assembly Required



48" BOOKCASE \$469.00

Three adjustable shelves and one stationary.

STOCK CODE

J-1408

DIMENSIONS

48"H x 14"W x 36"L

WARRANTY

5 year

LOCATION

JCCC

60" BOOKCASE \$697.00

Four adjustable shelves and one stationary.

STOCK CODE

J-1409

DIMENSIONS

60"H x 14"W x 36"L

WARRANTY

5 year

LOCATION

JCCC



2 DRAWER LATERAL FILE | \$690.00

Two locking drawers accommodate letter or legal sizes.

STOCK CODE

J-1411

DIMENSIONS

30"H x 36"W x 21"D

WARRANTY

5 year

LOCATION

JCCC



See page 65 for wood finishes. | See page 78 for available laminates.

EXECUTIVE COLLECTION

Featuring Dark or Light Oak solid wood and plywood for its body.
High pressure laminated tops can stand up to a day of work.

60" DESK | \$648.00

Center kneehole drawer with lock. Right pedestal has a box drawer, and file drawer.

STOCK CODE	DIMENSIONS	WARRANTY	LOCATION
J-1500	30"H x 30"W x 60"L	5 year	JCCC



COMPUTER DESK | \$959.00

Desk has center kneehole drawer with lock. Right pedestal has a box drawer, and file drawer with lock. Return has a keyboard pullout, and grommets on top.

Specify Left or Right return.

Requires on-site assembly.

STOCK CODE	DIMENSIONS	WARRANTY	LOCATION
J-1510C	Desk: 30"H x 30"W x 72"L Return: 30"H x 24"W x 48"L	5 year	JCCC



48" BOOKCASE | \$397.00

Designed to accompany the Executive Collection the bookcase features three adjustable shelves and one stationary bottom shelf.

STOCK CODE	DIMENSIONS	WARRANTY	LOCATION
J-1530	48"H x 14.5"W x 36"L	5 year	JCCC



60" BOOKCASE | \$518.00

Designed to accompany the Executive Collection the bookcase features four adjustable shelves and one stationary bottom shelf.

STOCK CODE	DIMENSIONS	WARRANTY	LOCATION
J-1535	60"H x 14.5"W x 36"L	5 year	JCCC

60" Bookcase

CONFERENCE TABLE | \$479.00

96" Island type design table in the Executive style. Supported by two legs.
Additional charge for boat shape.

Requires on site assembly.

STOCK CODE	DIMENSIONS	WARRANTY	LOCATION
J-951A (Seats 8)	30"H x 42"W x 96"L	5 year	JCCC

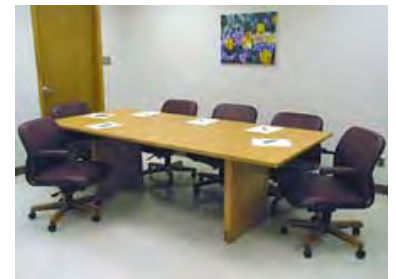

 Assembly Required

CONTEMPORARY COLLECTION

Industrial-inspired and a modern silhouette makes the Contemporary Collection the perfect foundation for a productive workspace. Base available in Vador Black Powder Coat. Top is Manitoba Maple.

DESK

Powder-coated 30"H, 16 ga. metal base with 0.625" laminate top provides a distinctive change from the classic wood desk. Includes modesty panel and two grommets on top.



STOCK CODE	DIMENSIONS	WARRANTY	LOCATION	PRICE
M-161.3072	30"H x 30"W x 72"L	5 year	MCC	\$443.00
M-161.2472	30"H x 24"W x 72"L	5 year	MCC	\$342.00
M-161.2460	30"H x 24"W x 60"L	5 year	MCC	\$307.00

L-Return

DESK WITH 48" L-RETURN

Industrial-inspired and a modern silhouette makes this desk and return perfect combination for a productive workspace. Powder-coated 30"H, 16 ga. metal base with 0.625" laminate top provides a distinctive change from the classic wood desk. Can be attached on either the left or right.



STOCK CODE	DIMENSIONS	WARRANTY	LOCATION	PRICE
M-162.3072	30"H x 30"W x 72"L	5 year	MCC	\$645.00
M-162.2472	30"H x 24"W x 72"L	5 year	MCC	\$545.00
M-162.2460	30"H x 24"W x 60"L	5 year	MCC	\$510.00

STANDING DESK

Industrial-inspired and a modern silhouette makes this desk perfect for a productive workspace. Powder-coated 42"H, 16 ga. metal base with 0.625" laminate top provides a distinctive change from the classic wood desk. Can be placed on either the left or right or stand alone.



STOCK CODE	DIMENSIONS	WARRANTY	LOCATION	PRICE
M-163.3060	42"H x 30"W x 60"L	5 year	MCC	\$319.00
M-163.2448	42"H x 24"W x 48"L	5 year	MCC	\$253.00

 Assembly Required

See page 65 for wood finishes. | See page 78 for available laminates.

ECONOMY 48.25" BOOKCASE | \$330.00

Features three adjustable shelves and one stationary shelf. Available in Dark or Light Oak wood finish.

STOCK CODE	DIMENSIONS	WARRANTY	LOCATION
J-300B	48.25"H x 12.25"W x 36"L	5 year	JCCC



60.25" Bookcase

ECONOMY 60.25" BOOKCASE | \$429.00

Features four adjustable shelves and one stationary shelf. Available in Dark or Light Oak wood finish.

STOCK CODE	DIMENSIONS	WARRANTY	LOCATION
J-300C	60.25"H x 12.25"W x 36"L	5 year	JCCC

TELEPHONE TABLE | \$214.00

Two shelves for storage or display. Top covered with matching laminate. Available in Dark or Light Oak wood finish.

STOCK CODE	DIMENSIONS	WARRANTY	LOCATION
J-976	30"H x 18"W x 20"L	5 year	JCCC



GENERAL PURPOSE TABLE | \$290.00

Heavy duty construction. Durable laminate top. Available in Dark or Light Oak wood stain.

STOCK CODE	DIMENSIONS	WARRANTY	LOCATION
J-1041A	30"H x 30"W x 48"L	5 year	JCCC



CENTER PEDESTAL TABLES

Excellent for offices, conference rooms, cafeterias, and recreational areas. Vinyl T-mold edges available in black, dark neutral (gray), and light neutral (putty). A pedestal with 28.25" dining height ensures enduring beauty and service. Specify Light Oak, Dark Oak, or Walnut finish. Black pedestal base.

STOCK CODE	DIMENSIONS	WARRANTY	LOCATION	PRICE
J-988A	28.25"H x 48"Round	5 year	JCCC	\$287.00
J-988B	28.25"H x 48"Square	5 year	JCCC	\$294.00



3200 SERIES TABLES

Tables are 29.5" - 30" in height. The levelers can only adjust half an inch. Black base only. Vinyl edge is standard and is available in Black and Light Gray. Laminate top is available in Banister Oak, English Oak, or Fashion Gray.



WARRANTY
5 year

LOCATION
SCCC

STOCK CODE	DESCRIPTION	DIMENSIONS	PRICE
J-1603	Square Top, X Base, Fixed	36"W x 36"L	\$579.00
J-1604	Square Top, LX Base, Fixed	42"W x 42"L	\$629.00
J-1605	Square Top, LX Base, Fixed	48"W x 48"L	\$659.00
J-1613	Round Top, X Base, Fixed	36"Diameter	\$569.00
J-1644	Rectangle Top, T Base, Fixed	30"W x 72"L	\$649.00
J-1663	Rectangle Top, TT Base, Fixed	42"W x 60"L	\$749.00
J-1664	Rectangle Top, TT Base, Fixed	42"W x 72"L	\$769.00
J-1701	Round Top, TT Base, Folding	60"Diameter	\$1,479.00
J-1710	Rectangle Top, T Base, Folding	18"W x 60"L	\$929.00



FURNITURE RESTORATION

Missouri Vocational Enterprises Furniture Restoration Services can repair, refinish and reupholster old or worn wood furniture that is structurally sound.



Contact the MVE Sales Team for a quote!

See page 65 for wood finishes. | See page 78 for available laminates.

THE CHARLESTON COLLECTION DORM FURNITURE

A sensible solution for residential life applications, the Charleston Collection combines a durable design with rich, complimentary colors. Black Lacquer Finish/Dark Oak stain is standard. Built tough for years of hard use.

THREE DRAWER CHEST & SIX DRAWER CHEST

High-pressure laminate top surface is waterproof, mark and stain resistant, and easy to clean. Furniture grade wood veneer plywood with solid wood edging. Adjustable floor glides.

J-1895 Three drawer - Two large full width drawers and one full width double depth drawer.

J-1896 Six drawer - Two half width drawers side by side, three large full width drawers and one full width double depth drawer at the bottom.



STOCK CODE	DIMENSIONS	WARRANTY	LOCATION	PRICE
J-1895	30"H x 24"D x 30"D	5 year	SECC	\$432.00
J-1896	46.5" x 24"W x 24"D	5 year	SECC	\$561.00

WARDROBES

Made of furniture grade, wood veneer with all edges trimmed in solid wood. Large, full-width, open shelf at top. Spacious, full-width, closet area with solid oak hanger rod 44"H. Open closet floor/shelf above two large, full width drawers. Doors with "Euro" style hinges provides maximum accessibility. Handle free drawer faces offer a sleek look. Top is laminate to match wood stain.

STOCK CODE	DIMENSIONS	WARRANTY	LOCATION	PRICE
J-1899 Single	74"H x 24"W x 24"D	5 year	SECC	\$746.00
J-1900 Double	74"H x 36"W x 24"D	5 year	SECC	\$948.00



SINGLE DORM BED | \$443.00

Includes: One heavy-duty bedspring and two bed ends. Solid wood and steel construction. Comfortable, heavy-duty bedsprings allow for mattress up to 80". Bed ends are 2.5" x 2.5", solid oak posts connected by three (3) 1.25" x 4" rails using strong, stable mortise and tenon joinery. Firm even support is provided by helically suspended 9 gauge long life sinuous wire on a heavy-duty, steel frame with reinforced corners.

Mattress and rails sold separately



STOCK CODE	DIMENSIONS	WARRANTY	LOCATION
J-1897	36"H x 38"W x 85.25"L	5 year	SECC

 Assembly Required

See page 65 for wood finishes. | See page 78 for available laminates.

BED RAIL | \$84.00 

Solid wood rail with heavy-duty steel hook plates. Rail hook onto the same 0.375" embedded steel rods as the springs allowing for adjustment of height. Rail are used on beds as safety rails and for maximum stability when beds are placed in a loft configuration.



STOCK CODE	DIMENSIONS	WARRANTY	LOCATION
J-1897A (dark oak stain)	1.25"D x 5"W x 80"L	5 year	SECC

THE STANDARD COLLECTION DORM FURNITURE

Built tough for tough environments, the Standard Dorm Line features durable construction to last through years of hard use. Classic styling with abundant features has made this line the "standard" for dorm use throughout Missouri! Natural finish is standard but can be stained to customer's preference. Available in Light or Dark Oak.

THREE DRAWER CHEST & SIX DRAWER CHEST

High-pressure laminate top surface is waterproof, mark and stain resistant, and easy to clean. Furniture grade wood veneer plywood with solid wood edging. Adjustable floor glides.

J-1880 - Two large full width drawers and one full width double depth drawer.

J-1883 - Two half width drawers side by side, three large full width drawers and one full width double depth drawer at the bottom.



STOCK CODE	DIMENSIONS	WARRANTY	LOCATION	PRICE
J-1880	30"H x 30"W x 24"D	5 year	SECC	\$432.00
J-1883	46.75"H x 24"W x 24"D	5 year	SECC	\$561.00

WARDROBES

Furniture grade, wood veneer with all edges trimmed in solid wood. Large, full-width, open shelf at top. Spacious, full-width, closet area with solid wood hanger rod 44"H. Open closet floor/shelf above two large, full width drawers. Door with "Euro" style hinges provides maximum accessibility. Handle free drawer faces offer a sleek look. Top is laminate to match wood stain.

STOCK CODE	DIMENSIONS	WARRANTY	LOCATION	PRICE
J-1888 Single	74"H x 24"W x 24"D	5 year	SECC	\$746.00
J-1889 Double	74"H x 36"W x 24"D	5 year	SECC	\$948.00



 Assembly Required

SINGLE DORM BED | \$443.00 

Includes: One heavy-duty bedspring and two bed ends.

Solid wood and steel construction. Comfortable, heavy-duty bedsprings allow for mattress up to 80". Bed ends are 2.5" x 2.5", solid wood posts connected by three (3) 1.25" x 4" rails using strong, stable mortise and tenon joinery. Firm even support is provided by helically suspended 9 gauge long life sinuous wire on a heavy-duty, steel frame with reinforced corners.

Mattress and rails sold separately.



STOCK CODE LOCATION	DIMENSIONS	WARRANTY	
J-1884	36"H x 38"W x 88"L	5 year	SECC

BED RAILS | \$84.00 

Bed rail sold individually. Solid wood rail with heavy-duty steel hook plates. Rail hook onto the same 0.375" embedded steel rods as the springs allowing for adjustment of height. Rails are used on beds as safety rails and for maximum stability when beds are placed in a loft configuration.



STOCK CODE	DIMENSIONS	WARRANTY	LOCATION
J-1884A	1.25"D x 5"W x 80"L	5 year	SECC

SAFETY WARNING FOR BUNK BEDS

- Always use the recommended size mattress or mattress support, or both, to help prevent the likelihood of entrapment or falls.
- Surface of mattress must be at least 5 inches (127 mm) below the upper edge of guardrails.
- Do not allow persons under 6 years of age to use the upper bunk.
- Persons over 220 lbs. should use the lower bunk.
- Prohibit more than one person on the upper bunk.
- Periodically, check and ensure that the guardrail, ladder, and other components are in their proper position, free from damage, and that all connectors are tight.
- Do not allow horseplay on or under the bed and prohibit jumping on the bed.
- Do not use substitute parts. Contact MVE for replacement parts.
- Use of a nightlight may provide added safety precaution for a person using the upper bunk.
- Always use guardrails on both long sides of the upper bunk. If bunk bed will be placed next to the wall, the guardrail that runs the full length of the bed should be placed against the wall to prevent entrapment between the bed and wall.
- The use of water or sleep flotation mattresses is prohibited.
- Keep these instructions for future reference.
- **STRANGULATION HAZARD**—Never attach or hang items to any part of the bunk bed that are not designed for use with the bed; for example, but not limited to, hooks, belts, and jump ropes.

 Assembly Required

POST TO POST MODULAR PANEL SYSTEMS

These panel systems make it easy to optimize available space for any number of applications. Durable panel systems are beautifully engineered for use as individual units or a completely integrated office. The system provides valuable designed-in flexibility for easy reconfiguration as employee functions and needs change over time. In addition, the system is designed with ergonomic consideration for the way the human body moves, turn, stands and sits, helping decrease employee fatigue and increase productivity.

Contact the MVE Sales Team for a quote!



COSMOPOLITAN

Seasoned, smart and sophisticated. Cosmopolitan is at home in any planning situation. Its flexibility and infinite design possibilities allow it to adapt to environments calling for an open plan, private spaces and everything in between. Cosmopolitan defines the criteria for all-encompassing office furniture systems.

Contact the MVE Sales Team for a quote!

 Assembly Required

WOOD PANELS

Our wood panels can be manufactured in any size, either straight or curved. Available in Oak or Walnut and your choice of stain color. The elegant, inviting appearance of wood is an excellent choice for reception areas and other environments where the rich luster and warmth of real wood is desired.

Contact the MVE Sales Team for a quote!



PANEL REFURBISHING

Let MVE stretch your budget. Refurbish your existing Modular Office Systems. MVE will refurbish with all new fabric giving your office area a fresh appearance. Your existing office configuration can be modified giving your area a better working environment. Contact the MVE Sales Team for fabric choices and a quote.

Contact the MVE Sales Team for a quote!

PANEL FABRICS

We offer three standard panel fabric options designed to compliment a variety of environments. These neutral tones provide a clean, professional look while offering versatility to match different design schemes. Custom panel fabric colors may be available upon request, with additional lead time and cost.



Blue Neutral
EQ401

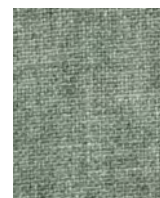

Grey Mix
EQ238



Wedgewood
EQ150

 Assembly Required

LUNGO LOW VOLTAGE LED LIGHT 

Ideal for under counter, under cabinet, toe-kick or accent lighting. Daisy chain configuration option with individual dimming available. Integral dimmer switch and programmable work day timer option.
Low profile - 0.75 inches. 60,000 hrs.



STOCK CODE	DIMENSIONS	WARRANTY	LOCATION
J-160	22"	5 year	NECC
J-161	31"	5 year	NECC
J-162	40"	5 year	NECC

Contact the MVE Sales Team for a quote!

MOBILE FILE CABINETS

20 gauge steel box with 18 gauge top panel. Available in black baked enamel finish. Laminate drawer fronts available in 7911-60 Manitoba Maple or D381-60 Fashion Gray laminate with black edge band. Brushed metal pulls. Locks keyed alike unless otherwise specified. Casters for easy movement.

STOCK CODE	DIMENSIONS	WARRANTY	LOCATION	PRICE
M-240-FF 2-Drawer	27.4"H x 15"W x 22"D	5 year	MCC	\$630.00
M-241-BBF 3-Drawer	27.4"H x 15"W x 22"D	5 year	MCC	\$738.00

**OVER DOOR COAT HOOK | \$3.00**

Constructed from 16 gauge steel. One end is designed to fit standard size doors and ICF panels. The other end is designed to fit office system doors. Available in Vador Black Powder Coat.

STOCK CODE	DIMENSIONS	WARRANTY	LOCATION
M-227	12"H x 1.625"W	5 year	MCC

**COSMOPOLITAN COAT HOOK | \$3.00**

Designed to fit on office system panels. Constructed from 16 gauge steel. Available in Vador Black Powder Coat.

STOCK CODE	DIMENSIONS	WARRANTY	LOCATION
M-228	6"H x 1.0625"W x 3.75"D	5 year	MCC



 Assembly Required



HOUDINI KEYBOARD SYSTEMS

J-108 – Works just about anywhere and does just about anything! It adjusts quickly and easily to follow various postures for low-risk keyboard positions. Position indicates for both height and tilt. Convenient one-hand wheel tilt adjustment. Total travel range of 8” (5” below work surface, 3” above). Offers maximum seated flexibility with a full 20° negative tilt and 10° positive tilt. 360° rear swivel and 17.75” track.

J-109 – Designed for applications that require minimal track length and maximum retraction. Ideal for height adjustable tables. “No knob/Gravity lock” spring assisted height adjustment. 14” track with standard tray. 11” track with UC tray.



STOCK CODE	WARRANTY	LOCATION	PRICE
J-108 (Houdini Standard)	5 year	JCCC	\$267.00
J-109 (Houdini Ultra Compact)	5 year	JCCC	\$240.00

TOGGLE ELECTRIC HEIGHT-ADJUSTABLE TABLES

Available in 3 table depths and 3 table widths. Comes standard with up/down switch. Work surface adjusts between 26”-52” from floor.

Base Colors: Silver or Black

Top Colors: 7806-60 Bannister Oak, 7885T-60 English Oak, or 7923-07 Versailles Aniger

Vinyl Edge Trim: Black only



STOCK CODE	DIMENSIONS	WARRANTY	LOCATION	PRICE
J-2001	48”W x 24”D	5 year	SECC	\$1,099.00
	60”W x 24”D			\$1,109.00
	72”W x 24”D			\$1,129.00
J-2002	48”W x 30”D	5 year	SECC	\$1,129.00
	60”W x 30”D			\$1,139.00
	72”W x 30”D			\$1,149.00
J-2003	48”W x 36”D	5 year	SECC	\$1,159.00
	60”W x 36”D			\$1,169.00
	72”W x 36”D			\$1,179.00
J-2004A	Digital Switch	\$70.00		
J-2004B	Caster Kit	\$50.00		

Assembly Required

See page 65 for wood finishes. | See page 78 for available laminates.

ADJUSTABLE ISLAND ASSEMBLY | \$330.00

Adjustable height in 1.25" increments and handicap accessible. High pressure laminate top (7885T-60 English Oak) with Black edging. Frame available in Black only. Included are self-leveling, non-marring floor glides.

STOCK CODE	DIMENSIONS	WARRANTY	LOCATION
M-2003	20"-33.75"H x 30"W x 42"L	5 year	MCC

**ADJUSTABLE HEIGHT COMPUTER TABLE | \$512.00**

Adjustable height in 1.25" increments and handicap accessible. High pressure laminate top with black edging. Frame available in Black only. Included are self-leveling, non-marring floor glides. Laminate top available in English Oak or Bannister Oak.

STOCK CODE	DIMENSIONS	WARRANTY	LOCATION
J-916	33"H x 30"W x 60"L	5 year	MCC

**MOBIUS NESTING/TRAINING TABLES**

Simple flip and nest mechanism. 250 lb. weight capacity and locking casters. Optional quick connectors for easy ganging. Silver Powder Coat finish.

Top Colors: 7806-60 Bannister Oak, 7885T-60 English Oak, or 7923-07 Versailles Aniger

STOCK CODE	DIMENSIONS	WARRANTY	LOCATION	PRICE
J-1618	60"W x 24"D	5 year	SECC	\$869.00
	60"W x 30"D			\$899.00
J-1619	72"W x 24"D	5 year	SECC	\$879.00
	72"W x 30"D			\$949.00

**ONE-TOUCH NESTING TABLES**

A mobile, multi-functional table that accommodates a diverse range of training and learning scenarios within institutional environments. Work surfaces tilt and lock into an upright position with a simple touch of a button. Tables nest together for storage, saving valuable space. Tables can be configured to create a variety of applications using the quick linking mechanism.

Top Colors: 7806-60 Bannister Oak, 7885T-60 English Oak, or 7923-07 Versailles Aniger

Vinyl edge trim Black only.

STOCK CODE	DIMENSIONS	WARRANTY	LOCATION	PRICE
J-1621A	60"W x 24"D	5 year	SECC	\$832.00
	60"W x 30"D			\$878.00

**LAMINATES**

MVE's standard laminate options combine style and durability, offering a sleek, easy-to-clean surface ideal for high-traffic or heavy use areas. Designed to withstand scratches, moisture, and daily wear, our laminates come in a variety of neutral tones and woodgrain patterns that complement any setting.

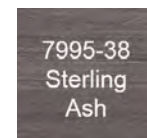

CUSTOM-BUILT FURNITURE

Custom-Built furniture from MVE will provide the solution for any project. Updating a current building or furnishing a new structure? Let us transform your ideas + designs into exclusive decor.



 Assembly Required

QUALITY CUSTOM CABINETRY

Custom made cabinets from MVE will provide the solution for those hard to fit spaces. Durable, easy-care laminate/melamine construction yields a beautiful, yet practical cabinet. Optional solid oak doors in a variety of styles and stain colors are available to customize to your taste.

Factory: SECC



 Assembly Required

NAMEPLATES

DESCRIPTION	DIMENSIONS	WARRANTY	LOCATION
2 ply acrylic	2" x 10"	5 year	JCCC
3 ply acrylic	2" x 10"	5 year	JCCC
3 ply acrylic	3" x 10"	5 year	JCCC
Reverse acrylic	2" x 10"	5 year	JCCC
Brass	2" x 10"	5 year	JCCC
ADA unframed	2" x 8"	5 year	JCCC
ADA framed	2" x 8"	5 year	JCCC



Contact the MVE Sales Team for a quote!

METAL DESK NAMEPLATE HOLDER*

DESCRIPTION	WARRANTY	LOCATION
Silver	5 year	JCCC
Yellow Gold	5 year	JCCC
Rose Gold	5 year	JCCC



Contact the MVE Sales Team for a quote!

WOOD DESK NAMEPLATE HOLDER*

DESCRIPTION	WARRANTY	LOCATION
Light Oak	5 year	JCCC
Dark Oak	5 year	JCCC
Mahogany	5 year	JCCC
Walnut	5 year	JCCC



Contact the MVE Sales Team for a quote!

WALL NAMEPLATE HOLDER*

DESCRIPTION	WARRANTY	LOCATION
Silver	5 year	JCCC
Yellow Gold	5 year	JCCC
Black	5 year	JCCC



Contact the MVE Sales Team for a quote!

**Nameplate not included*

CUSTOM ORDERS

Because your order is custom-made to meet your unique needs, it may take a little extra time to complete. Thank you for your patience as we ensure the best quality.

ACRYLIC COLORS

2-Ply Acrylic Blue White Letters	2-Ply Acrylic Brushed Bronze Black Letters	2-Ply Acrylic Brushed Aluminum Black Letters	2-Ply Acrylic Burgundy Silver Gray Letters	2-Ply Acrylic Burgundy White Letters	2-Ply Acrylic Textured Coal Black White Letters
2-Ply Acrylic Euro Gold Black Letters	2-Ply Acrylic Glossy Black White Letters	2-Ply Acrylic Glossy Gold Black Letters	2-Ply Acrylic Glossy Silver Black Letters	2-Ply Acrylic Maple Woodgrain White Letters	2-Ply Acrylic Matte Black White Letters
2-Ply Acrylic Medium Brown White Letters	2-Ply Acrylic Navy Blue White Letters	2-Ply Acrylic Orange Black Letters	2-Ply Acrylic Pine Green White Letters	2-Ply Acrylic Red White Letters	2-Ply Acrylic Silver Gray White Letters
2-Ply Acrylic Medium Walnut Woodgrain White Letters	2-Ply Acrylic White Black Letters	2-Ply Acrylic Yellow Black Letters	3-Ply Acrylic Black/White White Letters	3-Ply Acrylic Blue/White White Letters	3-Ply Acrylic Red/White White Letters
Black Clear Glossy Reverse Engrave Choose 3 Additional Paint Colors for Logo's & Graphics	Blueberry Clear Glossy Reverse Engrave Choose 3 Additional Paint Colors for Logo's & Graphics	Blueberry Matte Reverse Engrave Choose 3 Additional Paint Colors for Logo's & Graphics	Glossy Smooth Gold Reverse Engrave Choose 3 Additional Paint Colors for Logo's & Graphics	Silver Glossy Reverse Engrave Choose 3 Additional Paint Colors for Logo's & Graphics	White Clear Matte Reverse Engrave Choose 3 Additional Paint Colors for Logo's & Graphics



NAME BADGE | \$6.00

Reverse engraved badge with 2 post rectangular magnet

STOCK CODE	DIMENSIONS	WARRANTY	LOCATION
E-470	2"H x 3.5"W	5 year	JCCC



Rectangular Magnet Back

NAME BADGE | \$7.00

Acrylic with 2 post rectangular magnet.

STOCK CODE	DIMENSIONS	WARRANTY	LOCATION
E-471	2"H x 3.5"W	5 year	JCCC



CUSTOM ACRYLIC PRODUCTS

Acrylic signs custom made up to 18" x 48".
Choose colors from acrylic or reverse color guides on page 82.
Black modular frames are available.

WARRANTY	LOCATION
5 year	JCCC

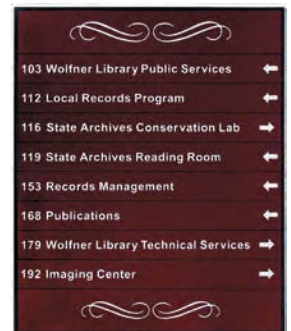
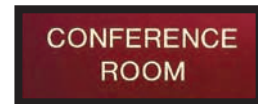

[Contact the MVE Sales Team for a quote!](#)

CUSTOM ENGRAVED SEALS

Hand-carved or laser engraved of solid hardwoods.
Due to the different cuts of wood used, you may see dark streaks in the carving.

STOCK CODE	DIMENSIONS	WARRANTY	LOCATION
SPECIAL	varies	5 year	JCCC



[Contact the MVE Sales Team for a quote!](#)

CUSTOM WOOD BADGE

Customizable with names and dates. Choice of stain color: Light Oak, Dark Oak or Walnut.
4-6 weeks production time.

STOCK CODE	DIMENSIONS	WARRANTY	LOCATION
SPECIAL	varies	5 year	SECC



[Contact the MVE Sales Team for a quote!](#)

NOTCHED BRASS NAMEPLATES

Engraved plates are offered in 2 sizes and 3 different types of brass: Black, Bright Brass or Satin Brass.



[Contact the MVE Sales Team for a quote!](#)

STOCK CODE	SIZE	DESCRIPTION	PRICE
E-425	4" x 6"	Walnut	\$16.00
E-427	4" x 6"	Light Oak	\$16.00
E-428	5" x 7"	Walnut	\$19.50
E-429	5" x 7"	Dark Oak	\$18.00
E-437	7" x 9"	Walnut	\$39.00
E-440	8" x 10"	Walnut	\$44.00
E-441	8" x 10"	Dark Oak	\$43.00
E-442	8" x 10"	Light Oak	\$34.00
E-443	9" x 12"	Walnut	\$42.00
E-444	9" x 12"	Dark Oak	\$52.00
E-445	9" x 12"	Light Oak	\$42.00
E-449	12" x 15"	Walnut	\$65.00
E-451	12" x 15"	Light Oak	\$60.00
E-452	15" x 18"	Walnut	\$89.00
E-454	15" x 18"	Light Oak	\$89.00

SINGLE LAYER PLAQUE

Includes either an engraved brass or acrylic plate.

WARRANTY

5 year

LOCATION

JCCC

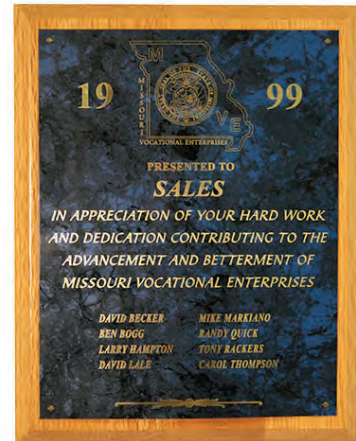

STOCK CODE	SIZE	DESCRIPTION	PRICE
E-428-DBL	5" x 7"	Walnut	\$34.00
E-429-DBL	5" x 7"	Dark Oak	\$18.00
E-430-DBL	5" x 7"	Light Oak	\$23.50
E-431-DBL	6" x 8"	Walnut	\$36.00
E-432-DBL	6" x 8"	Dark Oak	\$24.00
E-433-DBL	6" x 8"	Light Oak	\$28.00
E-437-DBL	7" x 9"	Walnut	\$59.00
E-438-DBL	7" x 9"	Dark Oak	\$33.00
E-439-DBL	7" x 9"	Light Oak	\$37.00
E-440-DBL	8" x 10"	Walnut	\$86.00
E-441-DBL	8" x 10"	Dark Oak	\$44.00
E-444-DBL	9" x 12"	Dark Oak	\$53.00
E-446-DBL	10" x 15"	Walnut	\$107.00
E-448-DBL	10" x 15"	Light Oak	\$71.00
E-449-DBL	12" x 15"	Walnut	\$126.00
E-450-DBL	12" x 15"	Dark Oak	\$82.00
E-451-DBL	12" x 15"	Light Oak	\$86.00
E-452-DBL	15" x 18"	Walnut	\$160.00
E-453-DBL	15" x 18"	Dark Oak	\$115.00
E-454-DBL	15" x 18"	Light Oak	\$117.00

DOUBLE LAYER PLAQUE

Includes two brass plates. Engraving on top plate.

WARRANTY

5 year

LOCATION

JCCC

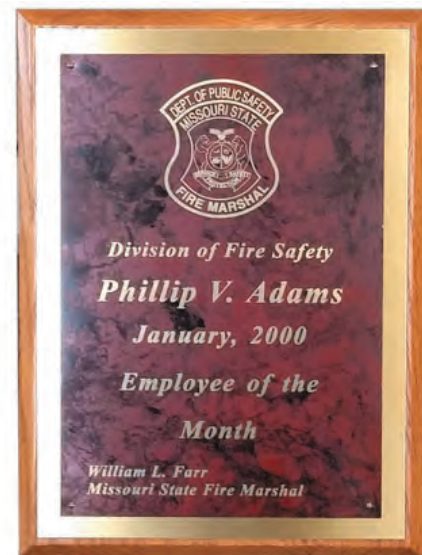

MISSOURI OUTLINE PLAQUE | \$37.00

10.5" x 12". Dark Oak. Photo transfer not available.

WARRANTY

5 year

LOCATION

JCCC

**CROSSHAIR PLAQUE WITH ENGRAVED DISK | \$33.00**

Crosshair Plaque with brass plate and 1.25" round Gold brass disk with logo engraved. 6" x 8" Walnut.

WARRANTY

5 year

LOCATION

JCCC

**CIRCLE BLUE ICE AWARD | \$81.00****STOCK CODE**

E-233

DIMENSIONS

5.5"H x 5.5"W

WARRANTY

5 year

LOCATION

JCCC

**FREE STANDING AWARD WITH WALNUT BASE | \$16.00****STOCK CODE**

E-230 Clear acrylic

DIMENSIONS

6"H x 5.5"W

WARRANTY

5 year

LOCATION

JCCC

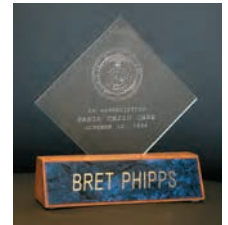
**CRACKED ICE AWARD | \$86.00**

Available in Glacier Blue or Jade Green.

STOCK CODE

E-232

DIMENSIONS

5.5"H x 6.5"W

WARRANTY

5 year

LOCATION

JCCC

**BLUE ICE PAPERWEIGHT | \$27.00****STOCK CODE**

E-204

DIMENSIONS

2.5"H x 4"W

WARRANTY

5 year

LOCATION

JCCC

**WHITE MARBLE PAPERWEIGHT | \$9.00****STOCK CODE**

E-203

DIMENSIONS

4"H x 2.5"W

WARRANTY

5 year

LOCATION

JCCC



PRISM AWARD | \$147.00**STOCK CODE**

E-205 Jade Green

DIMENSIONS

11"H x 6"W

WARRANTY

5 year

LOCATION

JCCC

**PRISM AWARD | \$147.00****STOCK CODE**

E-206 Glacier Blue

DIMENSIONS

11"H x 6"W

WARRANTY

5 year

LOCATION

JCCC

**FREE STANDING AWARD | \$72.00****STOCK CODE**

E-231 Blue acrylic diamond

DIMENSIONS

5"H x 4.5"W

WARRANTY

5 year

LOCATION

JCCC

**MARBLE COASTER AWARD | \$18.00****STOCK CODE**

E-238

DIMENSIONS

4" Round

WARRANTY

5 year

LOCATION

JCCC

**DIAMOND IMPRESS AWARD | \$84.00**

Choose Blue, Gold, or Clear Silver base

STOCK CODE

E-239

DIMENSIONS

7.75"H x 5"W

WARRANTY

5 year

LOCATION

JCCC

**FLAG SHOWCASE | \$82.00**

Clear acrylic front and a place for medals and ribbons or solid bottom for brass name plate. (Plate size: 1.875" x 24"). Brass name plate is included. Case is hinged and secured on back.

STOCK CODE

J-704 Walnut

DIMENSIONS

16.5"H x 28"W x 2.875"D

WARRANTY

5 year

LOCATION

JCCC



SMALL BOOK CLOCK | \$52.00

State seal on front cover available in Mahogany only.

STOCK CODE
E-302

DIMENSIONS
5.375"H x 4.375"W x 2.25"D

WARRANTY
5 year

LOCATION
JCCC



LARGE BOOK CLOCK | \$88.00

State seal on front cover available in Mahogany or Dark Oak.

STOCK CODE
E-303

DIMENSIONS
9"H x 6.75"W x 2.25"D

WARRANTY
5 year

LOCATION
JCCC



CLASSIC ROSEWOOD BALL PEN | \$19.00

Great gift for retirements, birthdays or special recognition. Engraved barrel - Maximum of 2 lines.

STOCK CODE
E-249

WARRANTY
5 year

LOCATION
JCCC



LASER ENGRAVED LEATHER COASTERS | \$5.00

Genuine leather coaster with laser-engraved image of your choosing. Choice of Gray or Brown leather.

STOCK CODE
E-255

DIMENSIONS
3.875" Round

WARRANTY
5 year

LOCATION
JCCC



LASER ENGRAVED CORK COASTERS | \$3.00

Cork coaster with laser-engraved image of your choice.

STOCK CODE
E-256

DIMENSIONS
3.875" Round

WARRANTY
5 year

LOCATION
JCCC



BRASS COLORS

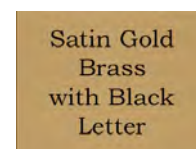
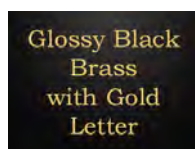

See page 88 for engraving fonts.

ROTARY FONTS

Our standard rotary fonts are used in a traditional engraving method where a rotating cutting tool physically carves letters or designs into a material like metal, plastic or wood. Unlike laser engraving, which burns or vaporizes the surface, rotary engraving cuts into the material. They are often standardized to ensure consistency.

UPPER CASE	lower case
AVANT	Avant
CLARENDON 2-LINE	Clarendon 2-Line
CLARENDON 4-LINE	Clarendon 4-Line
CONTEMPORARY	Contemporary
CURSIVE	Cursive
DOUBLE BLOCK	DOUBLE BLOCK
DOUBLE LINE CENTURY	Double Line-Century
DOUBLE LINE SCRIPT	Double Line Script
FUTURA	Futura
GOTHIC	Gothic
HELVETICA SINGLE LINE	Helvetica 2-Line
HELVETICA 2 LINE	Helvetica 3-Line
HELVETICA 3 LINE	Helvetica 4-Line
HELVETICA 4 LINE	Helvetica 6-Line
HELVETICA 6 LINE	Helvetica Single Line
MICROGRAMMA 4 LINE	Microgrammer 4-Line
OPTIMA 4 LINE	Optima 4-Line
ROMAN 3 LINE UCLC	ROMAN 3-LINE UCLC
ROMAN 3 LINE	Roman 3-Line
ROMAN 4 LINE	Roman 4-Line
SCRIPT	Script
TIMES ROMAN	Times Roman

LASER ENGRAVED FONTS

Our standard laser engraved fonts are permanently etched onto a surface using a high-powered laser beam. Unlike printing or painting, laser engraving physically removes a thin layer of the material, such as wood, metal, acrylic, or glass, to create a clean, permanent mark.

UPPER CASE	lower case
APPLE CHANCERY	Apple Chancery
AGENCY FB	Agency Fb
ALDINE 401 BT	Aldine 401 Bt
ALGERIAN	ALGERIAN
ARIAL REG	Arial Reg
ARIAL BOLD	Arial Bold
ARIAL BLACK	Arial Black
ARIAL NARROW	Arial Narrow
ARIAL ROUNDED MT BOLD	Arial Rounded Mt Bold
AVANTGARDE	Avantgarde
BAKER SIGNET BT	Baker Signet Bt
BANK GOTHIC LT BT	BANK GOTHIC LT BT
BELWE LT BT	Belwe Lt Bt
BERNHAND FASHION BT	Bernhand Fashion Bt
BIBLE SCRIPT	<i>Bible Script</i>
BODONI MT BLACK	Bodoni Mt Black
BONSAI SCRIPT MT	<i>Bonsai Script Mt</i>
CALIBRI	Calibri
CARMINA MD BT	Carmina Md Bt
CENTURY REG	Century Reg
CENTURY DEL LINE	Century Del Line
CLARENDON REGULAR	Clarendon Regular
COMMERCIAL SCRIPT	<i>Commercial Script</i>
EDMUNDSON SCRIPT	<i>Edmundson Script</i>
ELEPHANT	Elephant
FORTÉ	Forté
FRANKLIN GOTHIC HEAVY	Franklin Gothic Heavy
FUTURA HV BT	Futura Hv Bt
GILL SAN'S MT	Gill San's Mt
GOTHIC	Gothic
HELVETICA	Helvetica
HELVETICA BOLD	Helvetica Bold
LUCIDA CALLIGRAPHY	<i>Lucida Calligraphy</i>
MICROGRAMMA	Microgramma
OPTIMA	Optima
TIMES NEW ROMAN - REG	Times New Roman - Reg
TREBUCHET MS	Trebuchet Ms
SAN SERIF	San Serif
UNIVERSITY BD BT	University Bd Bt

HOUSE OR SENATE BILL FRAME | \$43.00

Includes Blue mat board for bill and cutout for pen. Gold metal frame.

STOCK CODE
E-418

DIMENSIONS
17"H x 11"W

WARRANTY
5 year

LOCATION
JCCC

**DOCUMENT FRAME | \$23.00**

Double arch style with glass cover and Mahogany finish.

STOCK CODE
E-398

DIMENSIONS
17"H x 11"W

WARRANTY
5 year

LOCATION
JCCC

**PICTURE FRAME | \$33.00**

Multi-cut 1.5" style with glass cover. Available in your choice of Mahogany, Dark Oak, or Light Oak finish.

STOCK CODE
E-420

DIMENSIONS
20"H x 16"W

WARRANTY
5 year

LOCATION
JCCC

**CERTIFICATE FRAME | \$22.00**

Perfect for documents, certificates, awards and diplomas. Complete with clear acrylic cover and hanger. Available in your choice of Mahogany or Dark Oak finish. Available with fire retardant coating.

STOCK CODE
E-399

DIMENSIONS
10.5"H x 13"W

WARRANTY
5 year

LOCATION
JCCC

**CERTIFICATE FRAME | \$15.00**

Double arch 1" style with acrylic cover. Available in your choice of Mahogany or Dark Oak finish.

STOCK CODE
E-395

DIMENSIONS
8.5" x 11"W

WARRANTY
5 year

LOCATION
JCCC



CERTIFICATE FRAME | \$16.00

Complete with clear acrylic or glass cover and hanger. Walnut finish.

STOCK CODE	DIMENSIONS	WARRANTY	LOCATION
E-419	8.5"H x 11"W	5 year	JCCC



CERTIFICATE FRAME | \$19.00

Multi-cut 1.5" style with glass cover. Available in your choice of Mahogany or Dark Oak finish.

STOCK CODE	DIMENSIONS	WARRANTY	LOCATION
E-417	14"H x 8.5"W	5 year	JCCC











CERTIFICATE FRAME | \$19.00

Multi-cut 1.5" style with glass cover. Available in your choice of Mahogany or Dark Oak finish.

STOCK CODE	DIMENSIONS	WARRANTY	LOCATION
E-396	8.5"H x 11"W	5 year	JCCC



	C1023 Crimson
	C1038 Maroon
	C968 Old Gold
	C988 Williamsburg Green
	B221 Smooth Black
	C918 Very White
	3358 Indigo Blue
	C9830 Blue Night
	C9547 In A Fog

MATBOARDS

STOCK CODE	DESCRIPTION
E-700	Standard Finish (up to 10" length or width)
E-701	Standard Finish (11" to 20" length or width)
E-702	Standard Finish (21" to 30" length or width)
E-703	Standard Finish (31" to 40" length or width) *

FRAME ACCESSORIES

STOCK CODE	DESCRIPTION
E-708	Acrylic Protective Cover 1/16" thick
E-709	Acrylic Protective Cover 1/32" thick
E-730	Glass Protective Cover .082" thick

Contact the MVE Sales Team for a quote!

CUSTOM METAL FRAMES

Frame dimensions are measured on the inside of frame (actual size of document).

Contact the MVE Sales Team for a quote!



GM5-20 Bright Black
56020



GM5-21 Satin Black
56022



GM5-04 Satin Gold
56015



GM741-03 Bright Gold
56014

See page 65 for wood finishes.

CUSTOM WOOD FRAMES

Our wood products are made from 100% real wood, no composite materials are used.
Frame dimensions are measured on the inside of frame (actual size of document).

Contact the MVE Sales Team for a quote!



DBL Arch - Light Oak
56106-A



DBL Arch - Dark Oak
56106-B



DBL Arch - Cherry
56106-C



DBL Arch - Mahogany
56106-D



DBL Arch - Black
56106-E



DBL Rabitt - Light Oak
56107-A



DBL Rabitt - Dark Oak
56107-B



DBL Rabitt - Cherry
56107-C



DBL Rabitt - Mahogany
56107-D



DBL Rabitt - Black
56107-E



Multi Cut - Light Oak
56108-A



Multi Cut - Dark Oak
56108-B



Multi Cut - Cherry
56108-C



Multi Cut - Mahogany
56108-D



Multi Cut - Black
56108-E



Multi Angle Bead - Light Oak
56112-A



Multi Angle Bead - Dark Oak
56112-B



Multi Angle Bead - Cherry
56112-C

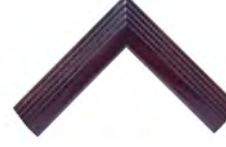

Multi Angle Bead - Mahogany
56112-D



Multi Angle Bead - Black
56112-E



4 step w/Cove - Light Oak
56125-A



4 step w/Cove - Dark Oak
56125-B



4 step w/Cove - Cherry
56125-C



4 step w/Cove - Mahogany
56125-D



4 step w/Cove - Black
56125-E



Flat Top - Light Oak
56163-A



Flat Top - Dark Oak
56163-B



Flat Top - Cherry
56163-C



Flat Top - Mahogany
56163-D



Flat Top - Black
56163-E



Roundover - Light Oak
56170-A



Roundover - Dark Oak
56170-B



Roundover - Cherry
56170-C



Roundover - Mahogany
56170-D



Roundover - Black
56170-E

PAINTINGS + PENCIL DRAWINGS

Portraits, landscapes, cityscapes, seascapes, still life, etc.

Artwork is on canvas painted with acrylics, oils, airbrush, pen and ink, charcoal or mixed media.

Custom framing and custom orders are welcome. All materials furnished by MVE.

Contact the MVE Sales Team for a quote!



Information needed before paintings can be started:

- Frame or no frame
- Portrait or landscape
- Original artwork provided
- Professional photograph for portraits (5" x 7" or larger)
- Finished size

Unframed 0.75" thick canvas paintings

8" x 10"	\$110.00
11" x 14"	\$116.00
18" x 24"	\$155.00
20" x 24"	\$164.00
24" x 30"	\$190.00
24" x 36"	\$207.00
30" x 40"	\$274.00

Pencil Drawings

(146 lb. Vellum Bristol Board)

9" x 12"	\$26.00
11" x 14"	\$26.00
14" x 17"	\$26.00

All canvas paintings + pencil drawings can be framed for an additional charge. See pages 90-91 for custom framing options.

LEATHER CRAFT

Billfolds, tri-folds, clutches, purses, guitar straps, bible covers, rifle slings, etc. Pictures are hand tooled and airbrushed for a high quality realistic appearance. All items are hand-laced or machine sewn. Black, Dark Brown, Tan, or Burgundy lace is available for all laced items. Sewn items are available in Dark Brown or Black thread.

Contact the MVE Sales Team for a quote!



Custom leather pictures and portraits

Key Fob

WALLETS

Carved | \$56.00
Plain | \$38.00



Leathercraft shown on this page is for illustration only and not available for purchase.

BELTS

Up to 46" x 1.5". Additional charge for any belt length over 46".
Carved | \$68.00
Plain | \$50.00

STAINED GLASS

Sun catchers, jewelry boxes, book ends, candle holders, windows. and much more! Handcrafted stained glass items are made from quality glass and real lead - no paint or plastics.

Contact the MVE Sales Team for a quote!

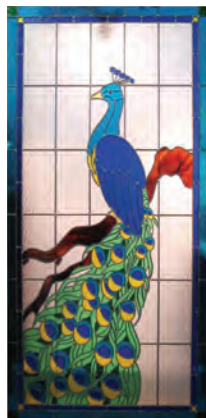

JEWELRY BOX

Large | \$153.00
Small | \$91.00

STATE SEAL

4" | \$25.00
10" | \$73.00
13" | \$110.00

Stained glass shown on this page is for illustration only and not available for purchase.



POLO SHIRT - MENS

50% Cotton/ 50% Polyester Pique. 2 button placket, set-in sleeves, rib knit cuffs and collar. Available with or without left chest pocket. Available colors are Black, Gray, Hunter Green, Khaki, Maroon, Navy, Red, Royal Blue, White, and Yellow. Available with color cuffs and collar. Custom embroidery is available for an additional cost (see page 100).

STOCK CODE

A-1805

SIZE

S - L
 XL - 2XL
 3XL - 4XL
 5XL - 6XL

LOCATION

JCCC

PRICE

\$17.90
 \$20.10
 \$23.00
 \$27.00



T-SHIRT

100% Cotton shirt features set-in sleeves and crew neck rib collar. Available in Ash Gray, Forest Green, and White.

Screen printing and embroidery is not offered for this product.

STOCK CODE	SIZE	QUANTITY/CASE	LOCATION	PRICE
A-1801 no pocket	S - L	48	MECC	\$6.20
	XL - 2XL	48		\$7.30
	3XL - 4XL			\$10.70
	5XL - 6XL			\$11.60
	7XL - 8XL			\$12.50
	9XL - 10XL			\$13.90
A-1801 forest green	S - L	48	MECC	\$8.20
	XL - 2XL	48		\$9.70
	3XL - 4XL			\$14.20
	5XL - 6XL			\$15.40
	7XL - 8XL			\$16.60
	9XL - 10XL			\$18.40



LONG SLEEVE T-SHIRT

100% Cotton shirt features set-in sleeves and crew neck rib collar. No chest pocket. Available in Ash Gray, Forest Green, and White.

Screen printing and embroidery is not offered for this product.

STOCK CODE	SIZE	LOCATION	PRICE
A-1806	S - L	MECC	\$7.75
	XL - 2XL		\$9.25
	3XL - 4XL		\$11.00
	5XL - 6XL		\$12.50



ADULT SWEATSHIRT

10 oz. adult sweatshirt with crew neck made of 50% cotton/50% polyester. Available colors are Ash Gray, Black, Navy, and White. Larger sizes available upon request but will have side seams.

Screen printing and embroidery is not offered for this product.

STOCK CODE	SIZE	LOCATION	PRICE
A-1304	XS - L	MECC	\$12.50
	XL - 3XL		\$13.50
	4XL - 6XL		\$14.50



**Certain items can be ordered by the case.
Case quantities are for one size only.
Price per each.**

CIVILIAN LIGHT BLUE WORK SHIRT

This short sleeve 4.5 oz. poly/cotton blend poplin shirt has six button front, two pockets with flaps, two piece collar, and round bottom. Available in Blue only. Sold in half sizes.

Includes: Flag patch on right arm. DOC logo patch on left arm.

STOCK CODE	SIZE	QUANTITY/CASE	LOCATION	PRICE
A-1409-S/S	14.5 - 16.5	24	FCC	\$25.75
	17.5 - 19.5	24		\$30.25
	20.5 - 21.5	24		\$32.25
A-1409T-S/S	14.5 - 16.5	24	FCC	\$27.75
	17.5 - 19.5	24		\$32.25
	20.5 - 21.5	24		\$34.25



WOMEN'S KHAKI TWILL PULLOVER V-NECK SHIRT

No collar, V-neck, square bottom, short sleeve only.

STOCK CODE	SIZE	QUANTITY/CASE	LOCATION	PRICE
A-1317	S - L	24	NECC	\$14.10
	XL - 3XL	24		\$18.80
	4XL - 6XL			\$23.80
A-1317M maternity	S - L		NECC	\$15.00
	XL - 2XL			\$19.00



PULLOVER V-NECK SHIRT

Poly/cotton blend twill shirt with square bottom. No pocket. Short sleeve only. Available in White or Gray.

STOCK CODE	SIZE	QUANTITY/CASE	LOCATION	PRICE
B-1405 white	S - L	24	MECC	\$8.50
	XL - 3XL	24		\$10.20
	4XL - 6XL	12		\$14.40
B-1406 gray	S - L	24	MECC	\$8.50
	XL - 3XL	24		\$10.20
	4XL - 6XL	12		\$14.40
	7XL - 10XL	12		\$18.00



ORANGE PULLOVER V-NECK SHIRT

V-neck, square bottom, no pocket, short sleeve only.

STOCK CODE	SIZE	QUANTITY/CASE	LOCATION	PRICE
A-1416	S - L	24	MECC	\$8.50
	XL - 3XL	24		\$10.20
	4XL - 6XL	12		\$14.40



SHIRT SIZE GUIDE

SMALL - 14.5

MEDIUM - 15.5

LARGE - 16.5

X-LARGE - 17.5

2X LARGE - 18.5

3X LARGE - 19.5

4X LARGE - 20.5

5X LARGE - 21.5

MEN'S PERFORMANCE PIQUE POLO

100% polyester pique. Moisture wicking, anti-microbial, UV protection performance. No pocket. Available in long or short sleeve. Available colors: Black, Burgundy, Campus Gold, Carbon, Classic Navy, Classic Red, Forest, and True Royal.

Pocket – Add \$1.00

Tall Sizes – Add \$2.00 (size LT – 5XLT)

Available colors: Black, Carbon, Classic Navy, Classic Red, and True Royal.



STOCK CODE	SIZE	LOCATION	PRICE
A-1855-S/S (custom)	S - L	JCCC	\$13.40
	XL-2XL		\$15.00
	3XL-5XL		\$18.20
A-1855-S/S (DOC, P&P)	S - L	JCCC	\$15.40
	XL - 2XL		\$17.00
	3XL - 5XL		\$20.20
A-1855-L/S (custom)	S - L	JCCC	\$18.20
	XL-2XL		\$21.50
	3XL-5XL		\$23.00
A-1855-L/S (DOC, P&P)	S - L	JCCC	\$20.20
	XL - 2XL		\$23.50
	3XL - 5XL		\$25.00

Custom Shirts must be a minimum order of 12 shirts + must include screen printing or embroidery. See page 100 for more information.

WOMEN'S PERFORMANCE PIQUE POLO

100% polyester pique. Moisture wicking, anti-microbial, UV protection performance. No pocket. Available colors: Black, Campus Gold, Carbon, and Classic Navy.

Pocket – Add \$1.00

STOCK CODE	SIZE	LOCATION	PRICE
A-1856-S/S (custom)	XS - XL	JCCC	\$13.40
	2XL		\$15.00
	3XL		\$18.20
A-1856-S/S (DOC, P&P)	XS - XL	JCCC	\$15.40
	2XL		\$17.00
	3XL		\$20.20
A-1856-L/S (custom)	XS -XL	JCCC	\$18.20
	2XL		\$21.50
	3XL		\$23.00
A-1856-L/S (DOC, P&P)	XS - XL	JCCC	\$20.20
	2XL		\$23.50
	3XL		\$25.00



GILDAN® ADULT (HIS & HERS) 6 OZ. T-SHIRT

Preshrunk 100% cotton (except as noted below); taped neck and shoulders; tear-away label; double-needle sleeve and bottom hems; quarter-turned to eliminate center crease; seamless double needle 0.825" collar.

Available colors: Ash Grey (99/1), Black, Charcoal, Forest Green, Maroon, Navy, Red, Royal, Safety Orange (50/50), Safety Green (50/50), Sport Grey (90/10)

STOCK CODE	SIZE	LOCATION	PRICE
A-2007 (custom)	S - XL	JCCC	\$6.10
	2XL		\$9.30
	3XL		\$10.90
	4XL		\$12.40
	5XL		\$14.00
A-2007 (DOC, P&P)	S - XL	JCCC	\$8.10
	2XL		\$11.30
	3XL		\$12.90
	4XL		\$14.40
	5XL		\$16.00
A-2007 (P4P, ash gray)	S - XL	JCCC	\$11.10
	2XL		\$14.30
	3XL		\$15.90
	4XL		\$17.40
	5XL		\$19.00
A-2007 (CERT, black)	S - XL	JCCC	\$9.00
	2XL		\$11.00
	3XL - 5XL		\$12.65



GILDAN® ADULT (HIS & HERS) 6 OZ. TALL T-SHIRT

100% cotton (except as noted) preshrunk jersey knit; taped neck and shoulders; tear-away label; double needle sleeve and bottom hems; quarter-turned to eliminate center crease; seamless double needle 0.875" collar. 2.5" longer in length than A-2007.

Available colors: Black, Charcoal, Navy, Red, Royal

STOCK CODE	SIZE	LOCATION	PRICE
A-2009 (custom)	XLT	JCCC	\$13.50
	2XLT		\$16.70
	3XLT		\$18.30
A-2009 (DOC, P&P)	XLT	JCCC	\$15.50
	2XLT		\$18.70
	3XLT		\$20.30



ARE YOU AN EXTRA-TALL OR BIG MAN?

You're Extra-Tall if:

- Height is 6'2.5" or more
- Chest is 38" to 56"
- Waist is 30" to 42"
- Inseam is 34" to 37"
- Neck is 15" to 18 1/2"
- Sleeve is 35" to 37"

You're a Big Man if:

- Height is 5'7" to 6'2.5"
- Chest is 48" to 56"
- Waist is 44" to 56"
- Inseam is 30" to 34"
- Neck is 17.5" to 20.5"
- Sleeve is 33" to 35"

GILDAN® MEN'S 6 OZ. LONG SLEEVED W/O POCKETS

100% cotton preshrunk, double needle bottom hem; 7/8" collar; taped neck and shoulders; rib cuffs.
Available colors: Ash Grey (99/1), Black, Charcoal, Forest Green, Maroon, Navy, Red, Royal, Safety Orange (50/50), Safety Green (50/50), Sport Grey (90/10)

STOCK CODE	SIZE	LOCATION	PRICE
A-2014 (custom)	S - XL	JCCC	\$13.50
	2X		\$16.60
	3X		\$18.20
	4X		\$19.80
	5XL		\$21.40
A-2014 (DOC, P&P)	S - XL	JCCC	\$15.50
	2XL		\$18.60
	3XL		\$20.20
	4XL		\$21.80
	5XL		\$23.40

**GILDAN® ADULT (HIS & HERS) 6 OZ. T-SHIRT WITH POCKET**

100% cotton preshrunk jersey knit; tear-away label; double needle bottom hem; quarter-turned to eliminate center crease; double needle 0.875" collar; taped neck and shoulders; single needle left chest pocket; rib cuffs; double needle pocket hem.

Available colors: Ash Grey (99/1), Black, Charcoal, Forest Green, Maroon, Navy, Red, Royal, Safety Orange (50/50), Safety Green (50/50), Sport Grey (90/10)

STOCK CODE	SIZE	LOCATION	PRICE
A-2015 (custom)	S - XL	JCCC	\$12.50
	2X		\$15.60
	3XL		\$17.20
	4XL		\$18.80
	5XL		\$20.30
A-2015 (DOC, P&P)	S - XL	JCCC	\$14.50
	2XL		\$17.60
	3XL		\$19.20
	4XL		\$20.80
	5XL		\$22.30

**GILDAN® ADULT (HIS & HERS) 8 OZ. SWEATSHIRT**

50% cotton/50% polyester preshrunk fleece knit; satin label; double needle stitching at waistband and cuffs; 1×1 rib with spandex; quarter-turned to eliminate center crease.

Available colors: Black, Navy, Red, Royal, Sport Grey (90/10)

STOCK CODE	SIZE	LOCATION	PRICE
A-2016 (custom)	S - XL	JCCC	\$11.30
	2XL		\$13.20
	3XL - 5XL		\$14.80
A-2016 (DOC, P&P)	S - XL	JCCC	\$13.30
	2XL		\$15.20
	3XL - 5XL		\$16.80



GILDAN® ADULT (HIS & HERS) 8 OZ. HOODED SWEATSHIRT

50% cotton/50% polyester preshrunk fleece knit; satin label; double needle stitching at waistband and cuffs; 1×1 rib with spandex; quarter-turned to eliminate center crease. Adds a double-lined hood with color-matched draw cord; pouch pocket. Available colors: Black, Navy, Red, Royal, Sport Grey (90/10)



STOCK CODE	SIZE	LOCATION	PRICE
A-2017	S - XL	JCCC	\$14.40
	2XL		\$16.20
	3XL - 5XL		\$19.00
A-2017 (DOC, P&P)	S - XL	JCCC	\$16.40
	2XL		\$18.20
	3XL - 5XL		\$21.00

GILDAN® ADULT (HIS & HERS) 8 OZ. FULL-ZIP HOODED SWEATSHIRT

50% cotton/50% polyester preshrunk fleece knit; satin label; overlapped fabric across zipper allows full front printing; 1x1 rib with spandex; quarter-turned to eliminate center crease; unlined hood with color-matched drawcord; metal zipper; pouch pockets; double needle stitching at waistband and cuffs. Available colors: Black, Navy, Red, Royal, Sport Grey (90/10)



STOCK CODE	SIZE	LOCATION	PRICE
A-2018	S - XL	JCCC	\$19.90
	2XL		\$23.40
	3XL - 5XL		\$26.75
A-2018 (DOC, P&P)	S - XL	JCCC	\$21.90
	2XL		\$25.40
	3XL - 5XL		\$28.75



SCREEN PRINTING

T-Shirts / Sweatshirts / Hoodies / Polos / Jackets
 A-3011 one color | \$2.00
 A-3012 two or more colors | \$5.00

EMBROIDERY

Polos / Jackets / Caps / Patches
 Direct sew-on | \$5.00
 Patches | \$5.00
 Patches sewn on | \$1.00

SET-UP FEES | \$15.00

Less than 12 items.
 New designs.

LOCATION
 JCCC



CIVILIAN TWILL WORK PANTS

Easy-care blend of poly/cotton, 7.25 oz. twill features 2" belt loops, a wrench pocket on leg, two slash front pockets, inset back pockets, zipper fly, copper oxide button front closure. Available in Dark Navy, Khaki, and Maintenance Blue.



STOCK CODE	SIZE	LOCATION	PRICE
A-1307	28 - 40	FCC	\$20.50
	42 - 50		\$23.00
	52 - 60		\$24.75

GRAY TWILL WORK PANTS

Poly/cotton gray twill. Features an elastic waist, no fly.



STOCK CODE	SIZE	QUANTITY/CASE	LOCATION	PRICE
B-1301	S - L	24	MECC	\$10.90
	XL - 3XL	24		\$12.80
	4XL - 6XL	12		\$13.50
	7XL - 10XL	12		\$19.90

WHITE TWILL WORK PANTS

Poly/cotton white twill. Features an elastic waist, no fly.



STOCK CODE	SIZE	QUANTITY/CASE	LOCATION	PRICE
B-1302A	S - L	24	MECC	\$10.90
	XL-3XL	24		\$12.80
	4XL - 6XL	12		\$13.50

ORANGE TWILL WORK PANTS

Easy care poly/cotton twill. Elastic waist. No fly.



STOCK CODE	SIZE	QUANTITY/CASE	LOCATION	PRICE
A-1312	S - L	24	MECC	\$10.90
	XL - 3XL	24		\$12.80
	4XL - 6XL	12		\$13.50

WOMEN'S WORK PANTS

Easy care poly/cotton twill. Elastic waist. Kahki only.



STOCK CODE	SIZE	QUANTITY/CASE	LOCATION	PRICE
A-1318	S - L	24	NECC	\$18.00
	XL - 3XL	24		\$26.00
	4XL - 6XL			\$29.00
A-1318M	S - L		NECC	\$19.00
	XL - 2XL			\$27.00

All pants are shipped with bottom hem unfinished, unless otherwise specified. There is an additional charge added to all orders for hemming.

Womens Pants Conversion Chart

Pant Size - Waist Size

2 - 25.5"	22 - 40"
4 - 26.5"	24 - 42"
6 - 27.5"	26 - 44"
8 - 28.5"	28 - 46"
10 - 29.5"	30 - 48"
12 - 31"	32 - 50"
14 - 32.5"	34 - 52"
16 - 34"	36 - 54"
18 - 36"	38 - 56"
20 - 38"	40 - 58"

ADULT SWEAT PANTS

10 oz. sweat pant made of 50% cotton/50% polyester with double needle covered elastic drawstring waistband. Available colors are Ash Gray, Black, Navy, and White.

STOCK CODE	SIZE	QUANTITY/CASE	LOCATION	PRICE
A-1305	XS - L	8	MECC	\$18.50
	XL - 3XL	8		\$22.50
	4XL - 6XL	8		\$24.00

**FLEECE PANTS**

Exceptionally soft and breathable fleece pants. 100% polyester. Elastic in ankles. Charcoal Gray color only.

STOCK CODE	SIZE	LOCATION	PRICE
A-1301	S - L	MECC	\$11.20
	XL - 3XL		\$13.25
	4XL - 6XL		\$14.50

**SHORTS WITH ELASTIC WAIST**

8" inseam, elastic waist, no fly, no pocket. Specify Khaki, Navy, or Orange.

STOCK CODE	SIZE	QUANTITY/CASE	LOCATION	PRICE
A-1813	S - L	10	NECC	\$10.00
	XL - 3XL	10		\$12.00
	4XL - 6XL			\$15.00

**COTTON SHORTS**

8" inseam, elastic waist, no fly, no pocket. Gray Only.

STOCK CODE	SIZE	QUANTITY/CASE	LOCATION	PRICE
A-1814	S - L	48	MECC	\$5.25
	XL - 2XL	48		\$6.50
	3XL - 4XL	36		\$8.30
	5XL - 6XL	36		\$9.90

**PANT SIZE GUIDE**

SMALL - 28-30

MEDIUM - 32-34

LARGE - 36-38

X-LARGE - 40-42

2X LARGE - 44-46

3X LARGE - 48-50

4X LARGE - 52-54

5X LARGE - 56-58



BASIC DUTY UNIFORM PANTS

65/35 Poly/cotton blend. 6 pockets: 2 front slash, 2 rear insert, 2 pleat partial bellow cargo, offers you more options when carrying your equipment. Pocket flaps contain fusible material to prevent wrinkles. Reinforced knees and seat for durability. Zipper fly. Snugtex waistband. Outseam is double needled. Available colors are Black, Dark Navy, Khaki, and Maintenance Blue.



STOCK CODE	SIZE	LOCATION	PRICE
A-1316	28 - 40	FCC	\$27.00
	42 - 50		\$31.50
	52 - 60		\$33.25

Basic Duty Uniform sizes run small. Please order one size larger than actual size.

BASIC DUTY UNIFORM DRESS PANTS

65/35 Poly/cotton blend. Double pocket with zipper closure behind pocket. Scissor pocket available (used by ambulance districts). Pocket flaps contain fusible material to prevent wrinkles. Reinforced knees and seat for durability. Zipper fly. Snugtex waistband. Outseam is double needled. Available colors are Black, Dark Navy, Khaki, and Maintenance Blue.



STOCK CODE	SIZE	LOCATION	PRICE
A-1316A - zipper pocket	28 - 40	FCC	\$27.00
	42 - 50		\$31.50
	52 - 60		\$33.25
A-1316B - velcro pocket	28 - 40	FCC	\$27.00
	42 - 50		\$31.50
	52 - 60		\$33.25
A-1316C - scissor pocket	28 - 40	FCC	\$27.00
	42 - 50		\$31.50
	52 - 60		\$33.25

Basic Duty Uniform sizes run small. Please order one size larger than actual size.

CORRECTIONS OFFICER PANTS

7 oz. 65/35 Polyester/Cotton blend. "RIP-STOP" weave. Soil and stain release with crease retention finish.



STOCK CODE	SIZE	QUANTITY/CASE	LOCATION	PRICE
A-1142 - Men's	28 - 40	24	JCCC	\$35.00
	42 - 50	24		\$38.25
	52 - 60	24		\$45.00
	62 -	24		\$50.00
A-1142.CAM CERT	28 - 40	24	JCCC	\$43.25
	42 - 50	24		\$51.50
	52 - 60	24		\$57.00
	62 - 66	24		\$66.00
A-1143 - Women's	8 - 14	24	JCCC	\$35.00
	16 - 20	24		\$35.50
	22 - 26	24		\$36.50
	28 - 32	24		\$40.00
A-1143M - Maternity	8 - 14	24	JCCC	\$35.00
	16 - 20	24		\$35.50
	22 - 26	24		\$36.50
	28 - 32	24		\$40.00

CORRECTIONS OFFICER POLO SHIRT

Short-sleeved Polo Shirt with DOC subdued logo, American flag, and rank bar patches. 100% Polyester "COOLBEST" Heavy Wicking, Colorfast, 8.0 oz. Double texture knit made from permanent wicking yarn. Available in Black or Steele Blue.

STOCK CODE	SIZE	QUANTITY/CASE	LOCATION	PRICE
A-1140 Men's	S - L	24	JCCC	\$26.00
	XL - 2XL	24		\$30.00
	3XL - 4XL	24		\$36.00
	5XL - 6XL	24		\$42.25
A-1140.TALL	S-L	24	JCCC	\$28.00
	XL - 2XL	24		\$32.00
	3XL - 4XL	24		\$38.00
	5XL - 6XL	24		\$44.25
A-1141 Women's	S - L	24	JCCC	\$26.00
	XL - 2XL	24		\$30.00
	3XL - 4XL	24		\$36.00
	5XL - 6XL	24		\$42.25
A-1141.TALL	S - L	24	JCCC	\$28.00
	XL - 2XL	24		\$32.00
	3XL - 4XL	24		\$38.00
	5XL - 6XL	24		\$44.25
A-1141M Maternity	S - L	24	JCCC	\$26.00
	XL - 2XL	24		\$30.00
	3XL - 4XL	24		\$36.00
	5XL - 6XL	24		\$42.25

**DOC PERFORMANCE LONG SLEEVE T-SHIRT**

100% moisture wicking, anti-microbial, UV blocking polyester shirt with DOC subdued logo on left chest. Available in Black only.

STOCK CODE	SIZE	LOCATION	PRICE
A-1144 Men's	S - 5XL	JCCC	\$22.50
A-1145 Women's	S - 3XL	JCCC	\$22.50

**CERT SHIRT**

Long sleeve Tactical Shirt with adjustable cuffs, zipper front. Lower torso is 100% cotton Jersey material for comfort. Black/Grey Digital Camo Ripstop fabric in the shoulder and arms is a Poly/Cotton for durability. Upper torso and underarm sides are 100% polyester black polo material for better moisture wicking.

STOCK CODE	SIZE	QUANTITY/CASE	LOCATION	PRICE
A-1152	S - L	24	JCCC	\$38.00
	XL - 2XL	24		\$40.00
	3XL - 4XL	24		\$42.75
	5XL - 6XL	24		\$58.50

**CERT T-SHIRT**

Short sleeve T-Shirts. Includes logo on front left chest and "CERT" on back. 1-color printing. Black only.

STOCK CODE	SIZE	LOCATION	PRICE
A-1153	S - XL	JCCC	\$11.20
	2XL		\$12.80
	3XL		\$14.40
	4XL		\$16.00
	5XL		\$19.10
	6XL		\$20.70



AMERICAN FLAG

Stars on left or right.

STOCK CODE	LOCATION	PRICE
A-3006 full color	JCCC	\$1.10
A-3006A lt. gray stars/black	JCCC	\$1.00



DOC LOGO

STOCK CODE	LOCATION	PRICE
A-3007 full color	JCCC	\$2.50
A-3007A lt. gray/black	JCCC	\$1.00



SERVICE STARS \$1.10

Specify number of stars needed.

STOCK CODE	LOCATION
A-3008 gold stars/blue	JCCC
A-3008A lt. gray stars/black	JCCC



BAR PATCH & NAME TAG

Embroidered in light gray on black material with velcro back.

STOCK CODE	SIZE	LOCATION	PRICE
A-3005 Officer Name Tag	0.75" x 4"	JCCC	\$2.00
A-3016 Large Name Tag		JCCC	\$2.50



Bar Patch



Officer Name Tags



CERT PATCH

Embroidered in light gray on black material with velcro back.

STOCK CODE	SIZE	LOCATION	PRICE
A-3018	small	JCCC	\$2.50
A-3009	large	JCCC	\$5.00



UTILITY BELT

The band is manufactured from a 2", 100% polypropylene utility web and cordura to resist rolling and fraying. The belt also features a 2" side release, dual adjustable, curved buckle that is built to withstand the most extreme conditions. Features extra fasteners to help secure it even further.



STOCK CODE	SIZE	QUANTITY/CASE	LOCATION	PRICE
A-2205 small	28-30 W	12	JCCC	\$17.00
A-2205 medium	32-34 W	12	JCCC	\$17.00
A-2205 large	36-38 W	12	JCCC	\$17.00
A-2205 XL	40-42 W	12	JCCC	\$18.50
A-2205 2XL	44-46 W	12	JCCC	\$18.50
A-2205 3XL	48-50 W	12	JCCC	\$18.50
A-2205 4XL	52-54 W		JCCC	\$20.50
A-2205 5XL	56-58 W		JCCC	\$20.50
A-2205 6XL	60-62 W		JCCC	\$22.00
A-2205 7XL	64-66 W		JCCC	\$22.00
A-2205 8XL	68-70 W		JCCC	\$22.00

HANDCUFF CARRIER | \$5.10

100% polypropylene utility web. Chrome snap closures.

STOCK CODE	QUANTITY/CASE	LOCATION
A-2205A	100	JCCC

**LARGE MACE CARRIER | \$9.95**

Holds a standard MK-4 3oz. canister. 100% polypropylene utility web. Belt Loop.

STOCK CODE	QUANTITY/CASE	LOCATION
A-2205B-BL	100	JCCC

**FLASHLIGHT CARRIER | \$3.65**

100% polypropylene utility web. Chrome snap closures.

STOCK CODE	QUANTITY/CASE	LOCATION
A-2205D	100	JCCC

**HYGIENE GLOVE CARRIER | \$3.55**

Nylon with center snap and corner Velcro stays.

STOCK CODE	QUANTITY/CASE	LOCATION
A-2205E	100	JCCC

**HARDWARE KEEPER | \$1.75**

100% polypropylene utility web. Chrome snap closures. Fits any 2" belt.

STOCK CODE	QUANTITY/CASE	LOCATION
A-2205F	100	JCCC



RADIO CARRIER | \$8.50

100% polypropylene utility web. Chrome snap closures.

STOCK CODE	QUANTITY/CASE	LOCATION
A-2205G	100	JCCC

**KEY HOLDER | \$7.55**

100% polypropylene utility web. Chrome snap closures.

STOCK CODE	QUANTITY/CASE	LOCATION
A-2205H	100	JCCC

**MK-9 MACE CARRIER | \$24.00**

Holds a standard MK-9 13oz. canister. Nylon webbing. 0.75" welded "D" ring with nickel finish, dual release buckles, velcro hook & loop fastener.

STOCK CODE	LOCATION
A-2205J	JCCC

**FIRST RESPONDER SAFETY POUCH | \$6.20**

100% polypropylene utility web. Velcro closure.

STOCK CODE	QUANTITY/CASE	LOCATION
A-2205K	100	JCCC

**P&P MACE CARRIER**

Holds a standard MK-4 3 oz. or 1.5 oz. canister. 2" nylon webbing. Velcro hook and loop fastener, metal belt clip.

STOCK CODE	QUANTITY/CASE	LOCATION	PRICE
A-2205L-MC.SM (small)	100	JCCC	\$9.95
A-2205L-MC.LG (large)	100	JCCC	\$9.95

**CPR MASK POUCH | \$3.00**

100% polypropylene utility web. Velcro closure.

STOCK CODE	QUANTITY/CASE	LOCATION
A-2205M	100	JCCC

**MOURNING BANDS | \$3.20**

100% polypropylene utility web. Package of 10

STOCK CODE	QUANTITY/CASE	LOCATION
A-2205P	12 packages	JCCC

**DOC BADGE HOLDER | \$6.70**

Loop for belt and clip on. Black cordura material.

STOCK CODE	QUANTITY/CASE	LOCATION
A-2205R	100	JCCC



DOC ID CARD HOLDER | \$5.00

Cordura material; single fold with snap closure. Clear vinyl ID pocket and two additional fabric pockets. Integrated eyelet with 1" nickel key ring. DOC embroidered in gold on front flap.



STOCK CODE	QUANTITY/CASE	LOCATION
A-2208	12	JCCC

MATERNITY COMFORT UTILITY HARNESS | \$52.00

100% polypropylene utility web and codura. Fully adjustable waist. One size fits most.



STOCK CODE	LOCATION
A-2209.BLK	JCCC

CLEAR VINYL TOTE BAG

Clear vinyl with sewn codura edges. Nylon web handle. 8" handle.



STOCK CODE	SIZE	LOCATION	PRICE
A-3200	12"H x 12"W x 6"D	JCCC	\$13.90
A-3200.DOC (doc logo)	12"H x 12"W x 6"D	JCCC	\$14.80

CLEAR VINYL LUNCH BOX TOTE | \$10.95

Clear vinyl with sewn codura edges. Nylon web handle. Large plastic zipper. 9" handle.



STOCK CODE	SIZE	LOCATION
A-3201	7"H x 11"W x 7"D	JCCC

TABLET CARRYING CASE | \$3.50

Clear vinyl with sewn codura edges. 1" web handle and closure with velcro hook and loop.



STOCK CODE	SIZE	QUANTITY/CASE	LOCATION
A-3205	6.5"W x 8.5"L	25	JCCC





QUILT LINED COVERALLS

Long sleeve coveralls are made of an easy-care poly cotton twill, has a full zipper front, and zipper leg. Two front, back, and breast pockets. Available in Black or Brown Duck.

STOCK CODE	SIZE	LOCATION	PRICE
A-1217	34 - 40	FCC	\$94.75
	42 - 50		\$103.00
	52 - 60		\$120.00



TWILL COVERALLS

A wash-and-wear blend of poly/cotton twill, this short sleeve coverall features a bi-swing back; full snap front, and is made without pockets. Available in Gray or Orange.

STOCK CODE	SIZE	LOCATION	PRICE
A-2102	34 - 40	FCC	\$40.50
	42 - 50		\$42.00
	52 - 60		\$43.50



3-SEASON COAT

The perfect choice for Public Safety personnel or for anybody that needs a warm, water repellent coat. The same great features found on more expensive professional outer-wear. Outer shell: Black nylon taffeta with lightweight black 65/35 blend broadcloth lining. Two inner pockets. Two outer multi-purpose pockets secured with snaps and velcro. Two 8" side zippers allow for easy utility-belt access. A lined hood with drawstring that is fully detachable (snaps). Adjustable cuffs (velcro). Fully removable zip-in lining: Red fleece surged together with black quilted lining. Two inner pockets. Cuff webbing sleeves. Black only.



STOCK CODE	SIZE	LOCATION	PRICE
A-1229A	38 - 46	FCC	\$116.75
	48 - 52		\$124.50
	56 - 60		\$135.50
	64 - 68		\$144.25

DOC OFFICER COAT

The same as 3-Season Coat but includes flag and doc patches.

STOCK CODE	SIZE	LOCATION	PRICE
A-1229	38 - 46	FCC	\$125.50
	48 - 52		\$133.25
	56 - 60		\$144.25
	64 - 68		\$153.00
	72 - 76		\$157.00



3-SEASON COAT SIZE GUIDE

2X SMALL - 38	4X LARGE - 60
X SMALL - 40	5X LARGE - 64
SMALL - 42	6X LARGE - 68
MEDIUM - 44	7X LARGE - 72
LARGE - 46	8X LARGE - 76
X-LARGE - 48	9X LARGE - 80
2X LARGE - 52	10X LARGE - 84
3X LARGE - 56	

WORK COAT

100% cotton, 10 oz. duck canvas work coat. Snap front, quilted lining, two side pockets, water repellent. Available in Seal Brown only.

STOCK CODE	SIZE	QUANTITY/CASE	LOCATION	PRICE
A-1200	32 - 40	5	FCC	\$61.50
	42 - 50	5		\$67.00
	52 - 60	5		\$71.00
	62 - 66	5		\$73.00



LIGHTWEIGHT KHAKI JACKET

Poly/cotton blend twill, snap front, two side welt pockets. Rib cuffs, neck and waistband. Unlined Khaki with Back Trim.

STOCK CODE	SIZE	LOCATION	PRICE
A-1205	34 - 54	FCC	\$27.00
	56 - 62		\$33.00



See page 100 for embroidery prices.

UNISEX DELUXE SOFT-SHELL JACKET WITH LOGO

Built to keep you looking good and feeling warm, this jacket does it all! Polyester/Spandex shell has 4-way stretch for comfort and ease of movement. Polyester fleece lining for warmth. Zippered chest and hand pockets. Adjustable drawstring bottom and snaps at cuffs. Water/wind resistant. Black only.

Must have imprint applied (white only screen print on left chest).

STOCK CODE	SIZE	LOCATION	PRICE
A-1223A (DOC logo)	S - 4XL	JCCC	\$71.00
A-1223 (custom logo)	S - 4XL	JCCC	\$71.00

**FULL-ZIP FLEECE JACKET WITH EMBROIDERED LOGO**

100% spun soft polyester fleece with non-pill finish on surface. Bottom hem with draw cord and toggles. Front-zip pockets. Non-roll elastic cuffs. Black only.

STOCK CODE	SIZE	LOCATION	PRICE
A-1270 Men's	S - XL	JCCC	\$27.25
	2XL		\$30.00
	3XL		\$31.50
	4XL		\$33.00
	5XL		\$34.25
	6XL		\$35.50
A-1271 Women's	S - XL	JCCC	\$27.25
	2XL		\$30.00
	3XL		\$31.50

**WITH DOC LOGO**

STOCK CODE	SIZE	LOCATION	PRICE
A-1270.DOC Men's	S - XL	JCCC	\$27.25
	2XL		\$30.00
	3XL		\$31.50
	4XL		\$33.00
	5XL		\$34.25
	6XL		\$35.50
A-1271.DOC Women's	S - XL	JCCC	\$27.25
	2XL		\$30.00
	3XL		\$31.50

For more information see embroidery on page 100.

FLEECE JACKET

Exceptionally soft and breathable fleece jacket. 100% polyester. Charcoal Gray color only.

STOCK CODE	SIZE	QUANTITY/CASE	LOCATION	PRICE
A-1300	S - L	8	MECC	\$14.10
	XL - 3XL	8		\$16.90
	4XL - 6XL	8		\$20.80



HEAVYWEIGHT STOCKING CAP | \$7.10

Available in Ash Gray, Black, Navy Blue, and Orange. Fine detail logos will require a patch rather than direct sew-on embroidery.



STOCK CODE	SIZE	QUANTITY/CASE	LOCATION
A-1016	One size fits all	100	JCCC

DOC SUBDUED BLACK HEAVYWEIGHT STOCKING CAP | \$7.60

Heavyweight 100% hi-bulk acrylic with DOC embroidered patch. Available in Black only.



STOCK CODE	SIZE	QUANTITY/CASE	LOCATION
A-1016B	One size fits all	100	JCCC

DOC SUBDUED BLACK BEANIE STYLE KNIT CAP | \$5.40

Heavyweight 100% hi-bulk acrylic with DOC embroidered patch. Choose either 8" or 11" height. Available in Black only.



STOCK CODE	SIZE	QUANTITY/CASE	LOCATION
A-1026B	One size fits all	100	JCCC

SUMMER CAP | \$7.00

65% / 35% polyester/cotton twill fabric in six-quarter construction. 100% cotton twill sweatbands. Polyester mesh in summer caps. Available colors Black, Gray, and Navy. Specify cap size on order form.

STOCK CODE	SIZE	QUANTITY/CASE	LOCATION
A-1010 Summer - 6 quarter	L - XL	72	JCCC

CAP SIZE GUIDE

- Youth – 20" - Small
- Medium – 21.25" - Smaller
- Large – 22" - Normal
- XL – 22.75" - Huge



DOC SUBDUED MESH CAP | \$13.90

Soft mesh material allows breath ability with comfort fit. 6 quarter construction with subdued DOC patch. Black only.



STOCK CODE	SIZE	QUANTITY/CASE	LOCATION
A-1022A	M - XL		JCCC

EMBROIDERED RANK ON SIDE \$16.20

- A-1022A-S
- A-1022A-L
- A-1022A-C
- A-1022A-M



Sergeant



Lieutenant



Captain



Major

See page 100 for embroidery prices.

SOLITARY WATCH VEST | \$4.90

Orange vest, open sides with 2 elastic bands attaching front and back.

STOCK CODE

A-1418

SIZE

One size fits all

QUANTITY/CASE

24

LOCATION

MECC

**BROADCLOTH PAJAMAS**

This easy-care blend of poly/cotton broadcloth features pull on pants with a full elastic waist, long sleeves and one breast pocket. Women's top features two pockets at the waist line and long or short sleeves. Available in Navy and Burgundy.

STOCK CODE

A-1500 Men's

SIZE

XS - L

QUANTITY/CASE

24

LOCATION

FCC

PRICE

\$28.25

XL - 2XL

24

\$31.75

3XL - 4XL

24

\$35.00

A-1502 Women's

XS - L

24

FCC

\$28.25

XL - 2XL

24

\$31.75

3XL - 4XL

24

\$35.00

**BROADCLOTH PAJAMAS BOTTOMS**

This easy-care blend of poly/cotton broadcloth features pull on pants with a full elastic waist. Available in Navy and Burgundy.

STOCK CODE

A-1500B Men's

SIZE

XS - L

LOCATION

FCC

PRICE

\$16.50

XL - 2XL

\$18.00

3XL - 4XL

\$20.00

A-1502B Women's

XS - L

FCC

\$16.50

XL - 2XL

\$18.00

3XL - 4XL

\$20.00

**MESH TOTE | \$3.30**

5" x 3" sewn on tag for marking your bag. 0.1875" nylon braided drawstring. Available in White only.

STOCK CODE

A-2609

SIZE

15"H x 12"W

QUANTITY/CASE

48

LOCATION

MECC

**WHITE HANDKERCHIEF | \$1.00**

White broadcloth material with hemmed edges.

STOCK CODE

A-1915

SIZE

15"W x 15"L

QUANTITY/CASE

450

LOCATION

MECC



MEN'S BOXER

Broadcloth Elastic Waist. White only.

STOCK CODE	SIZE	QUANTITY/CASE	LOCATION	PRICE
A-1800	S - L	120	CCC	\$3.50
	XL - 2XL	84		\$4.90
	3XL - 4XL	60		\$6.40
	5XL - 6XL	50		\$7.80
	7XL - 8XL			\$9.40
	9XL - 10XL			\$11.20



LADIES COTTON BRIEF

100% Cotton Rib, Elastic waist & legs. Two ply crotch for added comfort. White and Ash Gray.

STOCK CODE	SIZE	QUANTITY/CASE	LOCATION	PRICE
A-1807	5 - 8	120	CCC	\$2.70
	9 - 12	90	CCC	\$4.30
	13 - 14	48	CCC	\$6.10
	15 - 18	90	CCC	\$8.20



ANKLE SOCKS | \$1.25

Double-welt non-ravel top, elastic in rib for shape retention. Fully cushioned sole, 80% cotton, 15% polyester, 5% elastic. Minimum order of 3 pairs.

STOCK CODE	SIZE	QUANTITY/CASE	LOCATION
A-1818	One size fits all	200	FCC



TUBE SOCKS | \$1.50

Stretch, one size fits all. 19" long, double-welt non-ravel top, elastic in rib for shape retention. Fully cushioned sole, 80% cotton, 15% polyester, 5% elastic. Minimum order of 3 pairs. White only.

STOCK CODE	SIZE	QUANTITY/CASE	LOCATION
A-1804	One size fits all	125	FCC



MEN'S WORK BOOTS | \$39.09

Men's regular width Black leather work boot. 6" high with 7 eyelets.

STOCK CODE	SIZE	QUANTITY/CASE	LOCATION
A-4200	Whole sizes, 4-18 Half sizes, 4.5-13.5	Size 4-7.5, case of 15 Size 8-12.5, case of 12 Size 13-18, case of 10	TCC
A-4300 (EE)	Whole sizes, 7-18 Half sizes, 7.5-13.5	Size 7.5, case of 15 Size 8-12.5, case of 12 Size 13-18, case of 10	TCC
A-4400 (EEE)	Whole sizes, 8-18 Half sizes, 8.5-12.5	Size 8-12.5, case of 12 Size 13-18, case of 10	TCC



TWILL APRON

An 8 oz. blend of poly/cotton twill. One size fits all . Available in two lengths: 34" and 42". Available in Black, Khaki, Navy Blue, and White.

STOCK CODE	SIZE	QUANTITY/CASE	LOCATION	PRICE
A-1000 No pockets	34"L	75	FCC	\$6.75
	42"L	75		\$7.50
A-1001 pockets	34"L	50	FCC	\$7.50
	42"L	50		\$8.25

**VINYL APRON**

Identical to our other twill apron without pockets except made of gray vinyl with white twill straps. One size fits all. Available in two lengths: 34" and 42".

STOCK CODE	SIZE	QUANTITY/CASE	LOCATION	PRICE
A-1002	34"L	50	FCC	\$13.75
	42"L	50		\$15.50

**KITCHEN TOWEL | \$3.90**

A poly/cotton blend featuring a herringbone design and red stripe.

STOCK CODE	SIZE	QUANTITY/CASE	LOCATION
A-2000	15"W x 36"L	120	MECC





SHOWER CURTAIN

These shower curtains have two grommets on each side of the top for adjustable hanging. The curtains are made out of vinyl that is fluid proof, wipe to clean, odor free, non-allergenic, anti-static, crack resistant, abrasion resistant, and free from glues & adhesives.



STOCK CODE	SIZE	LOCATION	PRICE
A-1030A	36" x 48"	FCC	\$21.00
A-1030B	48" x 48"	FCC	\$24.75

INSTITUTIONAL BATH TOWEL & WASH CLOTH

100% cotton terry cloth bath towel.

STOCK CODE	SIZE	QUANTITY/CASE	LOCATION	PRICE
A-2003 White	20"W x 40"L	60	CCC	\$2.25
A-2004A White	27"W x 54"L	50	CCC	\$6.95
A-2004B Lt. Blue	27"W x 54"L	50	CCC	\$7.59



WASH CLOTHS

100% cotton terry washcloth.

A-2006 White	12"W x 12"L	300	CCC	\$0.60
A-2006A White	15"W x 15"L	300	CCC	\$3.00
A-2006B Lt. Blue	15"W x 15"L	300	CCC	\$3.20



PREMIUM BATH TOWEL & WASH CLOTH

Premium quality 100% Cotton - 17#. White only.

STOCK CODE	SIZE	QUANTITY/CASE	LOCATION	PRICE
A-2023 Towel	27"W x 54"L	30	CCC	\$14.10
A-2024 Washcloth	13"W x 13"L	300	CCC	\$3.00



HOSPITAL FITTED SHEET | \$10.50

180 Thread Count for Hospital Bed. Designed specifically for hospital beds in a comfortable cotton/poly blend. This machine washable white sheet is value priced, and perfect for everyday use. 55% cotton/45% polyester.
If you require a different length, please specify.



STOCK CODE	SIZE	QUANTITY/CASE	LOCATION
A-2814	6"D x 36"W x 82"L	24	MECC

HOSPITAL FLAT SHEET | \$10.80

180 Thread Count for Hospital Bed. Rest in comfort. This value priced sheet is machine washable and perfect for everyday use. 55% cotton/45% polyester. White only.



STOCK CODE	SIZE	QUANTITY/CASE	LOCATION
A-2815	66"W x 115"L	24	MECC

BED SHEETS

White Broadcloth poly/cotton for easy care.



STOCK CODE	SIZE	QUANTITY/CASE	LOCATION	PRICE
A-2817	54"W x 90"L	36	CCC	\$4.95
A-2818 Fitted-Fits 75" mattress	50"W x 99"L	24	MECC	\$10.80
A-2819 Fitted-Fits 80" mattress	50"W x 104"L	24	MECC	\$10.80

PILLOW CASES \$2.65

White Broadcloth poly/cotton for easy care.



STOCK CODE	SIZE	QUANTITY/CASE	LOCATION
A-2816	20"W x 26"L	120	CCC

GRAY FLEECE BLANKETS | \$17.40

Soft and comfortable blanket is 100% polyester. Flame retardant.



STOCK CODE	SIZE	QUANTITY/CASE	LOCATION
A-2812F	60"W x 82"L	8	MECC

BURGUNDY FLEECE BLANKETS | \$29.00

Soft and comfortable blanket is 100% polyester. Flame retardant.



STOCK CODE	SIZE	QUANTITY/CASE	LOCATION
A-2809	59"W x 90"L	5	JCCC

STADIUM BLANKETS

Stadium blanket with carry bag features fleece-lined, water resistant 200 denier nylon oxford cloth, urethane coated for moisture repellency. Accommodates two seated side by side. Two colors with embroidered logo on blanket and bag. A great fundraising option or promotional tool for schools, associations, clubs, and civic organizations! For any non-stock colors, a minimum quantity of 15 blankets will be required.

STOCK CODE	SIZE	LOCATION
A-2990	49"W x 72"L	JCCC

A-2991 Personalization for A-2990

Personalize your blanket and/or bag with your name or jersey number.



FIBER FILLED PILLOWS

These pillows have 18-22 oz. of fiber filling and are available with three different covers: white broadcloth, light blue micro vent liquid repellent, or cotton striped ticking. Fire-retardant filling.

STOCK CODE	SIZE	QUANTITY/CASE	LOCATION	PRICE
A-2801 White Broadcloth	18"W x 24"L	4	FCC	\$19.00
A-2802 Light blue micro vent	18"W x 24"L	4	FCC	\$27.75
A-2803 Blue + white ticking	18"W x 24"L	4	FCC	\$23.50
A-2803.BL-WHT.ES extra stuffing	18"W x 24"L	4	FCC	\$31.00
A-2803.PC Blue + white stripe pillow cover	18"W x 24"L	4	FCC	\$7.00

FIBER BATTING MATTRESS

Densified fiber batting is 100% polyester. Thermally bonded for stability and support. Odor free, non-toxic, hypo-allergenic, and moisture resistant. Covered with easy to clean and disinfect vinyl ticking. Gray color. Complies with flammability tests for California 117, 121, 129, 131, and CFR1633.

STOCK CODE	SIZE	LOCATION	PRICE
A-2920	4.5"H x 26"W x 80"L	FCC	\$94.00
A-2920B Mattress cover			\$46.75





AMERICAN FLAG (NYLON)

Distinctively styled with embroidered white stars, stitched stripes, reinforced ends, and nylon thread. Designed to resist fading or fraying, this flag is perfect for outdoor use. Available in larger sizes by request.

STOCK CODE	SIZE	LOCATION	PRICE
A-2410	3' x 5'	TCC	\$22.00
A-2440	4' x 6'	TCC	\$35.00
A-2450	5' x 8'	TCC	\$50.00
A-2460	6' x 10'	TCC	\$75.00
A-2470	8' x 12'	TCC	\$130.00

AMERICAN FLAG (POLYESTER)

Made of Koralex II, 100% 2-ply polyester commercial fabric for longer life. Available in larger sizes by request.

STOCK CODE	SIZE	LOCATION	PRICE
A-2415	3' x 5'	TCC	\$35.00
A-2445	4' x 6'	TCC	\$45.00
A-2455	5' x 8'	TCC	\$60.00
A-2465	6' x 10'	TCC	\$95.00



MISSOURI FLAG (NYLON-OUTDOOR USE)

Nylon fabric. Made in the USA.

STOCK CODE	SIZE	LOCATION	PRICE
A-2420	3' x 5'	TCC	\$22.00
A-2480	4' x 6'	TCC	\$55.00
A-2490	5' x 8'	TCC	\$79.00
A-2510	6' x 10'	TCC	\$205.00
A-2520	8' x 12'	TCC	\$339.00

**MISSOURI FLAG (POLYESTER-OUTDOOR USE)**

Made of Koralex II, 100% 2-ply polyester commercial fabric for long life and durability.

STOCK CODE	SIZE	LOCATION	PRICE
A-2422	3' x 5'	TCC	\$58.00
A-2423	4' x 6'	TCC	\$85.00

POW-MIA FLAG (NYLON-OUTDOOR USE)

The symbol of our nations concern and commitment to resolving as fully as possible the fate of Americans still prisoners, missing and unaccounted for. Available in larger sizes by request.

STOCK CODE	SIZE	LOCATION	PRICE
A-2430	3' x 5'	TCC	\$23.00
A-2530	4' x 6'	TCC	\$56.00
A-2540	5' x 8'	TCC	\$86.00

Koralex II commercial grade polyester, outdoor use, single sided, reads reverse on back side.

A-2525	3' x 5'	TCC	\$55.00
A-2526	4' x 6'	TCC	\$68.00

Double sided nylon

A-2435	3' x 5'	TCC	\$42.00
--------	---------	-----	---------

**DEPARTMENT OF CORRECTIONS FLAG (NYLON-OUTDOOR USE)**

Single sided.

STOCK CODE	SIZE	LOCATION	PRICE
A-2585	3' x 5'	TCC	\$68.00

**AMERICAN PARADE FLAG | \$55.00**

Durable nylon fabric with gold fringe. Parade and display use.

STOCK CODE	SIZE	LOCATION
A-2411	3' x 5'	TCC

**MISSOURI PARADE FLAG | \$55.00**

Durable nylon fabric with gold fringe. Parade and display use.

STOCK CODE	SIZE	LOCATION
A-2421	3' x 5'	TCC



U.S. MILITARY FLAGS (NYLON-OUTDOOR USE)

Single side print.

STOCK CODE	SIZE	LOCATION	PRICE
A-2310 Army	3' x 5'	TCC	\$23.00
A-2320 Navy	3' x 5'	TCC	\$23.00
A-2330 Air Force	3' x 5'	TCC	\$23.00
A-2340 Marine Corps	3' x 5'	TCC	\$23.00
A-2350 Coast Guard	3' x 5'	TCC	\$23.00
A-2495 US Space Force	3' x 5'	TCC	\$23.00



Space Force



Army



Navy



Air Force



Marine Corps



Coast Guard

SPECIAL ORDER FLAGS

Religious flags, U.S. historical flags and all 50 state flags.
Nylon single side print.



Contact the MVE Sales Team for a quote!



OUTDOOR FLAG POLE | \$299.00

This 2 piece steel flag pole kit has everything you need to fly your flag! Powder coated 14 gauge tube steel, 2 piece construction. Will accommodate both 3' x 5' and 4' x 6' flags. 24" ground sleeve. 21' above ground. Hinged at the base for easy access. 0.25" white nylon braided halyard rope. Welded 4" cleat. Cast aluminum adjustable outrigger truck with nylon pulley. With 3" sphere. Assembly required. Black only.

STOCK CODE

J-720

SIZE

21' above ground

LOCATION

TCC

(Items below included with your purchase)



Globe Topper



Base



Ground Sleeve

**INDOOR FLAG POLE**

2 piece, 1.25" diameter dark oak pole with weighted gold-tone, plastic base. For use with American Parade Flag or Missouri State Parade Flag.

STOCK CODE

J-715.DOK eagle topper

J-716.DOK spear topper

SIZE

8' Tall

8' Tall

LOCATION

TCC

TCC

**FLAG SHOWCASE | \$82.00**

Clear acrylic front and a place for medals and ribbons or solid bottom for brass name plate. (Plate size: 1.875" x 24"). Brass name plate is included. Case is hinged and secured on back.

STOCK CODE

J-704 Walnut

DIMENSIONS

16.5"H x 28"W x 2.875"D

WARRANTY

5 year

LOCATION

JCCC



See page 88 for engraving fonts.

**Purchase a 3' x 5' flag + showcase
MVE will fold the flag
and place it into
the showcase for you.**



DEODORANT BAR SOAP

Phosphate free mild bar soap. *Best if used by 2 years from production date.*

STOCK CODE	SIZE	SELLING UNIT	LOCATION	PRICE
F-500	3.5 oz. bar	200 unwrapped bars	ERDCC	\$120.00
F-500A	3.5 oz. bar	40 individually wrapped bars	ERDCC	\$47.00
F-502	1.5 oz. bar	200 unwrapped bars	ERDCC	\$50.50



LIQUID HAND SOAP

A concentrated liquid hand cleaner containing emollients and selected water softeners. Suitable for dilution before filling dispensers. See our dispenser models F-619 and F619A. *Best if used by 2 years from production date.* The dilution ratio for foaming use is 1 part soap to 2 parts water.

STOCK CODE	SIZE	SELLING UNIT	LOCATION	PRICE
F-506A	1 gal.	4 jugs / case	ERDCC	\$64.50



RTU FOAMING HAND SOAP

No mixing required!, simply pour into dispensing unit.

STOCK CODE	SIZE	SELLING UNIT	LOCATION	PRICE
F-506B	1 gal.	4 jugs / case	ERDCC	\$33.50



SODIUM ORTHOSILICATE | \$111.00

Laundry alkali and soap builder containing a minimum of 60% Na₂SiO₃. Used for neutralizing any acidity, as well as for suspending dirt and emulsifying grease and oil. Boosts cleaning power of soaps and detergents, and easily rinses from fabrics. This is a heavy duty laundry builder. *Best if used by 2 years from production date.*

STOCK CODE	SIZE	SELLING UNIT	LOCATION
F-402	50 lb.	Box	ERDCC

**LAUNDRY DETERGENT WITH BLEACH - PHOSPHATE FREE**

Designed for home laundry machines. This is a one-shot product which is formulated with bleach. *Best if used by 2 years from production date.*

STOCK CODE	SIZE	SELLING UNIT	LOCATION	PRICE
F-409	20 lb.	Box	ERDCC	\$73.50
F-409B	10 lb.	Box	ERDCC	442.25

**NONPHOSPHATE CHLORINE BLEACH | \$242.00**

For use in any laundering operation where the use of chlorine bleach is indicated. This is phosphate free bleach. *Best if used by 2 years from production date.*

STOCK CODE	SIZE	SELLING UNIT	LOCATION
F-410	50 lb.	Box	ERDCC

**HEAVY DUTY AUTOMATIC LAUNDRY DETERGENT | \$44.00**

A suds-controlled liquid concentrate for automatic laundry machine uses. For use in either hot or cold water. *Best if used by 2 years from production date.*

STOCK CODE	SIZE	SELLING UNIT	LOCATION
F-412A	1 gal.	4 jugs / case	ERDCC

**HEAVY DUTY AUTOMATIC LAUNDRY DETERGENT**

Household type powdered laundry detergent. Mild and fresh fragrance yet powerful enough to handle the toughest laundry problems. Phosphate free. Contains no bleach. *Best if used by 2 years from production date.*

STOCK CODE	SIZE	SELLING UNIT	LOCATION	PRICE
F-413	2 lb.	case of 12	ERDCC	\$83.50
F-413A	50 lb.	Box	ERDCC	\$127.00



LAUNDRY SOUR - PHOSPHATE FREE | \$213.00

The ultimate sour for the professional laundry. Combines maximum neutralization of excess alkalis with reasonable cost. Prevents yellowing of fabrics in the dryer or flatwork iron. *Best if used by 2 years from production date.*

STOCK CODE

F-420

SIZE

50 lb.

SELLING UNIT

Box

LOCATION

ERDCC

**OXYGEN SAFETY DRY BLEACH - PHOSPHATE FREE**

A sodium perborate-type bleach for use on fabrics and colors that preclude the use of chlorine bleach. *Best if used by 2 years from production date.*

STOCK CODE

F-433

SIZE

20 lb.

SELLING UNIT

Box

LOCATION

ERDCC

PRICE

\$44.00

F-433A

50 lb.

Box

ERDCC

\$96.00

F-433B

10 lb.

Box

ERDCC

\$27.50

**HOUSEHOLD FABRIC SOFTENER | \$34.50**

A liquid fabric softener formulated for use in home-type washing machines. If you are needing a Laundry Sanitizer, use our F-205A. *Best if used by 2 years from production date.* 1 oz. per 10 lbs. of dry clothing.

STOCK CODE

F-434

SIZE

1 gal.

SELLING UNIT

4 jugs / case

LOCATION

ERDCC



ALL PURPOSE CLEANER | \$57.50

A concentrated, neutral stabilized, high-foaming composition for general deep cleaning purposes. *Best if used by 2 years from production date.* The dilution ratio is: (1:32) 4 oz. per 1 gallon of water, 8 oz. per gallon for heavy soil (1:16)

STOCK CODE	SIZE	SELLING UNIT	LOCATION
F-103A	1 gal.	4 jugs / case	ERDCC

**NEUTRAL FLOOR CLEANER - PHOSPHATE FREE | \$31.25**

Designed for cleaning by mopping or machine scrubbing. Removes rubber burns from all composition floors. For damp mopping waxed floors, use 2 ounces per gallon of cold water. For cleaning heavily soiled floors, use 2-4 ounces per gallon of warm water. *Best if used by 2 years from production date.* The dilution ratio is: (1:64) 2 oz. per 1 gallon water.

STOCK CODE	SIZE	SELLING UNIT	LOCATION
F-106A	1 gal.	4 jugs / case	ERDCC

**WINDOW & MIRROR CLEANER - PHOSPHATE FREE | \$40.00**

A ready to use Window and Mirror cleaner that produces a polish and is resistant to soiling. *Best if used by 2 years from production date.*

STOCK CODE	SIZE	SELLING UNIT	LOCATION
F-109A	1 gal.	4 jugs / case	ERDCC

**HI-SPEED BURNISHABLE FLOOR FINISH - PHOSPHATE FREE | \$158.00**

Designed for a high gloss finish, to be maintained by Hi-Speed burnishing. *Best if used by 2 years from production date.*

STOCK CODE	SIZE	SELLING UNIT	LOCATION
F-110A	1 gal.	4 jugs / case	ERDCC

**FLOOR FINISH - PHOSPHATE FREE | \$156.00**

Metal interlocked copolymer designed to give a maximum gloss, rubber mark resistance, and abrasive resistance without powdering. F-111A is semi-buffable, and lends itself to dry and spray buffing. It is readily removed by F-114A Stripper. *Best if used by 2 years from production date.*

STOCK CODE	SIZE	SELLING UNIT	LOCATION
F-111A	1 gal.	4 jugs / case	ERDCC

**FLOOR SEALER - PHOSPHATE FREE | \$120.00**

Designed to restore color and produce a surface seal on porous and chemical or physically damaged floors. F-112A is extremely glossy, and provides an excellent base coat for our F-111 finishes. It may be readily removed by F-114A Stripper. F-112A should NOT be used as a top coat. It should always be top-coated with a floor finish. *Best if used by 2 years from production date.*

STOCK CODE	SIZE	SELLING UNIT	LOCATION
F-112A	1 gal.	4 jugs / case	ERDCC



H.D. FLOOR CLEANER - PHOSPHATE FREE \$40.25

For deep cleaning heavily soiled floors, and for degreasing and paint spot removal of floors, use 4-8 ounces per gallon of hot water, depending upon amount and type of soil. *Best if used by 2 years from production date.* The dilution ratio is: (1:32) 4-8 oz. per 1 gallon water, 2 oz. per gallon for light (1:64), 1 oz. per gallon damp mopping (1:128)

STOCK CODE	SIZE	SELLING UNIT	LOCATION
F-113A	1 gal.	4 jugs / case	ERDCC

**POLYMER STRIPPER - PHOSPHATE FREE | \$43.00**

Designed for complete removal of synthetic polymer type floor finishes and sealers such as F-111A and F-112A. Use one part of F-114A to four parts of warm water. Apply to floor and keep floor wet for five minutes. Machine scrub to remove finish. F-114A will remove heavy build-up along mop boards and in corners. Always use the proper dilution for best results. *Best if used by 2 years from production date.* The dilution ratio is: (1:4) 32 oz. per gallon of water.

STOCK CODE	SIZE	SELLING UNIT	LOCATION
F-114A	1 gal.	4 jugs / case	ERDCC

**DUST MOP TREATMENT - PHOSPHATE FREE \$159.00**

A dust control agent applied directly to dust mops and dust cloths using a trigger sprayer. *Best if used by 2 years from production date.*

STOCK CODE	SIZE	SELLING UNIT	LOCATION
F-115A	1 gal.	4 jugs / case	ERDCC

**FLOOR SHINE | \$78.00**

A high speed cleaner and maintainer for auto scrub or mop on use. Designed to be used for all types of buffing or burnishing. This product leaves a micro membrane that repairs scuff and scratches and leaves a brilliant shine. At only 2-3 ounces per gallon of mop water, F-116 is the economical choice for daily maintenance. *Best if used by 2 years from production date.*

STOCK CODE	SIZE	SELLING UNIT	LOCATION
F-116	1 gal.	4 jugs / case	ERDCC

**CITRIS SCENT DISINFECTANT/CLEANER | \$88.50**

Hospital grade cleaner/disinfectant that kills MRSA, HIV, Herpes, Salmonella, E-Coli, H1-N1, Hep B & C, Corona Virus and many others. *Best if used by 1 year from production date.* The dilution ratio is: (1:128) 1 oz. per 1 gallon water. 128 gallons of product!

STOCK CODE	SIZE	SELLING UNIT	LOCATION
F-203A	1 gal.	4 jugs / case	ERDCC



DISINFECTANT/DEODORIZER | \$73.00

Disinfectant-Sanitizer-Fungicide-Virucide-Deodorizer with Organic Soil Tolerance for Hospital, Institutional, Industrial, School, Dairy, and other Farm use. Kills MRSA, HIV, Herpes, Salmonella, E-Coli, H1-N1, Hep B & C, Corona Virus and many others. EPA Approved. *Best if used by 1 year from production date.* The dilution ratio is: (1:213) 0.6 oz. per gallon of water.



STOCK CODE	SIZE	SELLING UNIT	LOCATION
F-205A	1 gal.	4 jugs / case	ERDCC

MOP HEADS | \$7.00

Features of this 24 oz. Mop Head include: 100% cotton; four-ply clear yarn; no cotton seeds; eight twists to the inch; three-inch center band; 3/8" tape sewn on top side for radial flare about three inches from end.



STOCK CODE	QUANTITY/CASE	LOCATION
A-2701	20	FCC



HAND DISHWASHING COMPOUND | \$118.00

A mild, high-foaming, fast rinsing detergent for manual dishwashing.
Best if used by 2 years from production date.

STOCK CODE	SIZE	SELLING UNIT	LOCATION
F-301	50 lbs.	Box	ERDCC

**POT & PAN DEGREASER | \$66.50**

A liquid concentrate neutral detergent for rapid removal of grease and food stuff from kitchen utensils.
Best if used by 2 years from production date. The dilution ratio is: (1:64) 2 oz. per gal. water.

STOCK CODE	SIZE	SELLING UNIT	LOCATION	PRICE
F-305A	1 gal.	4 jugs / case	ERDCC	

**MACHINE DISHWASHING DETERGENT (HOUSEHOLD TYPE) | \$70.50**

A powdered machine dishwashing product designed for use in home type dishwashers and small commercial units. *Best if used by 2 years from production date.*

STOCK CODE	SIZE	SELLING UNIT	LOCATION
F-306	20 lb.	Box	ERDCC

**LIQUID DISHWASHING SOAP**

A liquid detergent for use in hard or soft water for spot-free manual dishwashing.
Best if used by 2 years from production date. The dilution ratio is: (1:128) 1 oz. per 1 gallon water.

STOCK CODE	SIZE	SELLING UNIT	LOCATION	PRICE
F-507A	1 gal.	4 jugs / case	ERDCC	\$86.50
F-507B (RTU)	16 oz.	12 bottles / case	ERDCC	\$62.50





ALL PURPOSE BATHROOM CLEANER

All Purpose Environmentally Friendly Hard Surface Cleaner that removes dirt from tile, chrome and other hard surfaces, reducing the need for scrubbing. Having a combination of biodegradable surfactants and acids, it neutralizes malodors, leaving a pleasant odor. *Best if used by 2 years from production date.* The dilution rate is: (1:8) for light duty, and (1:1) for heavy duty.



STOCK CODE	SIZE	SELLING UNIT	LOCATION	PRICE
GRN-600	1 gal.	4 jugs / case	ERDCC	\$47.00
GRN-600A	22 oz.	12 RTU spray bottles / case	ERDCC	\$88.50

GLASS CLEANER

Effective Environmentally Friendly glass cleaner that leaves windows, mirrors and other polished surfaces squeaky clean and free of streaks and hard water deposits. Contains no alcohol or other hazardous ingredients. This Ready to Use (RTU) product can be diluted (1 part cleaner to 4 parts water) if using with a squeegee.

Best if used by 2 years from production date.



STOCK CODE	SIZE	SELLING UNIT	LOCATION	PRICE
GRN-612	1 gal.	4 jugs / case	ERDCC	\$21.00
GRN-612A	22 oz.	12 RTU spray bottles / case	ERDCC	\$89.50

LIQUID BODY WASH & SHAMPOO

Contains moisturizers, allergen free fragrance, dye approved for food, drug and cosmetics. A blend of ingredients that are bio-degradable and phosphate free, keeping it an environmentally responsible product.

Best if used by 2 years from production date.



STOCK CODE	SIZE	SELLING UNIT	LOCATION	PRICE
GRN-616	16 oz.	12 bottles / case	ERDCC	\$83.00
GRN-616A	1 gal.	4 jugs / case	ERDCC	\$85.00



AIR FRESHENER / LIQUID DEODORANT CONCENTRATE

A concentrated, multi-purpose deodorizer that may be applied almost anywhere you have an odor problem. It can be used in long-term care facilities, hospitals, schools, commercial and retail establishments, and animal research facilities. *Best if used by 2 years from production date.* The dilution ratio is: (1:12 - 1:25) 5-10 oz. per gallon water for hand mopping, 5-10 oz. per 32 oz. water for sprayer applications (1:4 - 1:6), 32 oz. per gallon water for heavy duty applications (1:4). 1 gallon of GRN-630 product makes 25 gallons of ready to use product.



STOCK CODE	SIZE	SELLING UNIT	LOCATION	PRICE
GRN-630	1 gal.	4 jugs / case	ERDCC	\$33.25
GRN-630A	22 oz.	12 RTU spray bottles / case	ERDCC	\$89.00



HIGH EFFICIENCY, ENVIRONMENTALLY FRIENDLY LIQUID LAUNDRY DETERGENT

Environmentally friendly liquid laundry detergent is designed specifically for high-efficiency machines. 2-3 oz. in household HE or top loading machines. 8 oz. per 100 lbs. of laundry for commercial machines. Produces very low foam. Designed to be used in cold water, but will perform as effectively in hot water. In cold water, chlorine or hydrogen peroxide bleach is recommended for sanitizing. Contains no toxic chemicals.

Best if used by 2 years from production date.

STOCK CODE	SIZE	SELLING UNIT	LOCATION	PRICE
GRN-636A	1 gal.	4 jugs / case	ERDCC	\$57.50
GRN-636B	1/2 gal.	4 jugs / case	ERDCC	\$26.00

Green friendly high efficiency liquid laundry detergent. Dye and fragrance free.

GRN-636C	1 gal.	4 jugs / case	ERDCC	\$52.50
GRN-636D	1/2 gal.	4 jugs / case	ERDCC	\$40.75



ENVIRONMENTALLY FRIENDLY LIQUID LAUNDRY DETERGENT

Tough on dirt, but soft on clothes, skin and the earth! Contains NO BLEACH or HYDROGEN PEROXIDE! Non-phosphate, non-toxic, and non-corrosive. Allergen free, fresh smelling fragrance. 3 oz. for medium loads, 4 oz. for heavy loads.

Can be used in HE machines (2 oz. for medium loads) Best if used by 2 years from production date.

STOCK CODE	SIZE	SELLING UNIT	LOCATION	PRICE
GRN-637	32 oz.	8 bottles / case	ERDCC	\$30.50
GRN-637A	1 gal.	4 jugs / case	ERDCC	\$46.75



TOILET BOWL CLEANER

Powerful Bowl Cleaner that is safe on the Environment that also removes tough soap scum, hard water and mineral deposits. Combining biodegradable acids, surfactants, this cleaner leaves a mountain fresh fragrance in toilet bowls and urinals. *Best if used by 2 years from production date.*

STOCK CODE	SIZE	SELLING UNIT	LOCATION	PRICE
GRN-644	1 gal.	4 jugs / case	ERDCC	\$71.50
GRN-644A	32 oz.	8 bottles / case	ERDCC	\$60.50





LIQUID DEICER & ANTI-ICER

Has been tested and proven to be effective to -25^o F. It is ready to use and requires no mixing or diluting. Liquid Deicer is unique to the market because it has a high percentage of calcium chloride and incorporates unique corrosion inhibitors with a natural fertilizer. Apply Liquid Deicer before a storm hits and it will provide up to 48 hours of residual activity. It will not allow the ice and snow to bond to the concrete and asphalt. This makes cleanup and removal of tough ice and snow FAST!

It is perfect for sidewalks, steps, loading docks, ramps, doorways, parking lots, walking platforms, etc... Eliminates the unsightly mess and residue that granular products leave behind. This formula is ready to use and is non-toxic, non-flammable and non-corrosive. Use Liquid Deicer before or after a storm for unbelievable results! Ideal for Hospitals, Nursing Homes, Schools, Clinics, Commercial Buildings, Railroads, Restaurants, Hotels, Churches, Government and anybody with sidewalks and public entry ways. Calcium Chloride 28%, Magnesium Chloride 3.5 %, Sodium Chloride 1.5% and Urea 2%.

This formula is ready to use - DO NOT MIX WITH WATER.

One gallon will cover approx. 900-1,000 sq. ft.

Best if used by 2 years from production date.

STOCK CODE	SIZE	SELLING UNIT	LOCATION	PRICE
GRN-660	1 gal.	4 jugs / case	ERDCC	\$32.75
GRN-661	55 gal.	Drum	ERDCC	\$286.00
GRN-663	5 gal.	Drum	ERDCC	\$52.00



PUMP UP SPRAYER | \$34.00

STOCK CODE	SIZE	SELLING UNIT	LOCATION
F-525	1 gal.	Sprayer	ERDCC

GALLON JUG DISPENSER | \$15.80

The simplest way to get proper dilution. Dispenses 1 oz. of chemical with each pump. Screws directly to the MVE gallon jug.

STOCK CODE	SELLING UNIT	LOCATION
F-517	Dispenser	ERDCC



SPRAY BOTTLE

An adjustable trigger sprayer and a plastic bottle that features an ounce scale that is embossed on the bottle. Uses include cleaning chemicals and any product that requires spraying as a dispensing method.



STOCK CODE	SIZE	SELLING UNIT	LOCATION	PRICE
F-521	22 oz.	Plastic bottle	ERDCC	\$4.20
<u>Replacement Parts</u>				
F-521A Trigger Sprayer			ERDCC	\$2.00
F-521B 22 oz. Bottle			ERDCC	\$2.50

8 OZ. PLASTIC BOTTLE | \$1.50

Clear plastic bottle with 5" dip tube.



STOCK CODE	SIZE	SELLING UNIT	LOCATION
F-523	8 oz.	Plastic bottle	ERDCC

WALL MOUNTED FOAMING HAND SOAP DISPENSER

Ideal for use in high traffic areas with multiple users. It is an easy reservoir to load and provides users with handy ready-to-use foam soap. Hundreds of applications between refills. *The following MVE products can be used in these dispensers: F-506A, F-506B*

STOCK CODE	SIZE	SELLING UNIT	LOCATION	PRICE
F-619	34 oz.	Dispenser	ERDCC	\$29.00
F-619A	46 oz.	Dispenser	ERDCC	\$29.00



DUAL PORT DILUTION STATION WALL DISPENSER

For all cleaning and disinfecting needs. Economic dispensing solution. Quick, easy installation, one-touch operation, accurate dilution control and Multiple flow rate. Includes: 6 bottle inserts, 2 cap adapters, 2 check valves, 10 dilution tips, unit cap.

STOCK CODE	SELLING UNIT	LOCATION	PRICE
F-514	Dispenser	ERDCC	\$169.00
F-514A	All steel enclosure will secure the F-514 Dilution Station to the wall using your own padlock. Powder coated high-gloss finish.		\$49.50
F-514B	2-One bottle enclosure. All-steel enclosure will secure your chemicals using your own padlock. Powder coat finish.		\$59.00
F-514C	38mm cap adapter for gal. jug (2 needed)		\$5.00
F-514D	Check valves (2 needed)		\$11.00
F-514E	Yellow tip .016:.06 oz/gal.		\$0.60
F-514F	Light Blue tip .020:1 oz/gal.		\$0.40
F-514G	Teal tip .028:2 oz/gal.		\$0.40
F-514H	Dark Purple .044:4 oz/gal.		\$0.40
F-514I	Black 0.48:6 oz/gal.		\$0.40
F-514K	0.75" x 0.75" garden hose female connector (optional)		\$6.50





100% RECYCLED CONTENT 2-PLY TOILET TISSUE

Unwrapped rolls.

STOCK CODE	SIZE	SELLING UNIT	LOCATION	PRICE
F-610A (1-24 cases)	4" x 4.5" rolls	Case of 96 rolls / 500 sheets	CRCC	\$58.00
F-610A (25+ cases)				\$57.00

Wrapped rolls.

STOCK CODE	SIZE	SELLING UNIT	LOCATION	PRICE
F-610W (1-24 cases)	4" x 4.5" rolls	Case of 96 rolls / 500 sheets	CRCC	\$61.00
F-610W (25+ cases)				\$60.00

Unwrapped rolls.

STOCK CODE	SIZE	SELLING UNIT	LOCATION	PRICE
F-612A (1-24 cases)	4" x 4" rolls	Case of 96 rolls / 500 sheets	CRCC	\$56.00
F-612A (25+ cases)				\$55.00



FILTERS

MVE Filtration Services provide a one-stop source for your filtration needs. MVE filters will help you achieve and maintain the clean, quality air you want in your facility.

A filter order must start with a minimum of 6 filters per size on standard or special to start an order. All filters are built 0.25" to 0.5" smaller than the listed size.

LOCATION

CCC



Standard Pleated Filters



High Capacity Pleated Filters (50% more media)

1" AIR FILTERS

STOCK #	NOMINAL SIZE	MERV 8	MERV 11	MERV 13
FIL-9X30X1	9"H x 30"W x 1"D	\$58.00	\$80.50	\$93.50
FIL-10X20X1	10"H x 20"W x 1"D	\$44.25	\$57.00	\$65.00
FIL-12X16X1	12"H x 16"W x 1"D	\$42.25	\$55.00	\$63.00
FIL-12X20X1	12"H x 20"W x 1"D	\$46.25	\$59.00	\$67.00
FIL-12X24X1	12"H x 24"W x 1"D	\$52.00	\$67.50	\$77.00
FIL-14X14X1	14"H x 14"W x 1"D	\$41.00	\$54.00	\$62.00
FIL-14X20X1	14"H x 20"W x 1"D	\$49.50	\$62.00	\$71.00
FIL-14X24X1	14"H x 24"W x 1"D	\$53.00	\$61.00	\$70.50
FIL-14X25X1	14"H X 25"W X 1"D	\$54.00	\$80.00	\$91.50
FIL-16X16X1	16"H x 16"W x 1"D	\$49.50	\$62.00	\$71.00
FIL-16X20X1	16"H x 20"W x 1"D	\$53.50	\$69.00	\$78.50
FIL-16X25X1	16"H x 25"W x 1"D	\$57.00	\$81.50	\$94.50
FIL-18X20X1	18"H x 20"W x 1"D	\$55.50	\$72.00	\$83.00
FIL-20X20X1	20"H x 20"W x 1"D	\$57.50	\$74.50	\$85.00
FIL-20X24X1	20"H x 24"W x 1"D	\$73.50	\$80.50	\$93.50
FIL-20X25X1	20"H x 25"W x 1"D	\$75.50	\$103.00	\$119.00
FIL-20X30X1	20"H x 30"W x 1"D	\$105.00	\$124.00	\$138.00
FIL-24X24X1	24"H x 24"H x 1"D	\$83.00	\$108.00	\$122.00
FIL-25X25X1	25"H x 25"W x 1"D	\$85.00	\$110.00	\$125.00

HIGH CAPACITY AIR FILTERS

STOCK #	NOMINAL SIZE	MERV 8	MERV 11	MERV 13
FIL-HC10X20X1	10"H x 20"W x 1"D	\$56.25	\$74.00	\$85.00
FIL-HC18X20X1	18"H x 20"W x 1"D	\$67.50	\$92.00	\$109.00
FIL-HC20X20X1	20"H x 20"W x 1"D	\$69.50	\$94.50	\$116.00

2" AIR FILTERS

STOCK #	NOMINAL SIZE	MERV 8	MERV 11	MERV 13
FIL-12X24X2	12"H x 24"W x 2"D	\$65.50	\$82.50	\$95.50
FIL-14X20X2	14"H x 20"W x 2"D	\$64.00	\$84.00	\$97.00
FIL-14X25X2	14"H x 25"W x 2"D	\$70.50	\$94.50	\$115.00
FIL-15X20X2	15"H x 20"W x 2"D	\$64.50	\$80.50	\$96.50
FIL-16X16X2	16"H x 16"W x 2"D	\$61.50	\$78.50	\$94.50
FIL-16X20X2	16"H x 20"W x 2"D	\$65.50	\$90.50	\$107.00
FIL-16X24X2	16"H x 24"W x 2"D	\$85.50	\$117.00	\$136.00
FIL-16X25X2	16"H x 25"W x 2"D	\$74.50	\$108.00	\$128.00
FIL-18X20X2	18"H x 20"W x 2"D	\$73.00	\$90.50	\$108.00
FIL-18X24X2	18"H x 24"W x 2"D	\$88.00	\$103.00	\$122.00
FIL-20X20X2	20"H x 20"W x 2"D	\$75.00	\$104.00	\$122.00
FIL-20X24X2	20"H x 24"W x 2"D	\$90.00	\$124.00	\$144.00
FIL-20X25X2	20"H x 25"W x 2"D	\$91.00	\$126.00	\$149.00
FIL-20X30X2	20"H x 30"W x 2"D	\$115.00	\$134.00	\$162.00
FIL-24X24X2	24"H x 24"W x 2"D	\$102.00	\$139.00	\$162.00
FIL-25X25X2	25"H x 25"W x 2"D	\$107.00	\$144.00	\$170.00

4" AIR FILTERS

STOCK #	NOMINAL SIZE	MERV 8	MERV 11	MERV 13
FIL-16X20X4	16"H x 20"W x 4"D	\$70.00	\$79.50	\$94.00
FIL-20X20X4	20"H x 20"W x 4"D	\$88.00	\$106.00	\$124.00
FIL-20X24X4	20"H x 24"W x 4"D	\$88.50	\$104.00	\$123.00
FIL-20X25X4	20"H x 25"W x 4"D	\$88.50	\$144.00	\$167.00
FIL-24X24X4	24"H x 24"W x 4"D	\$121.00	\$135.00	\$160.00

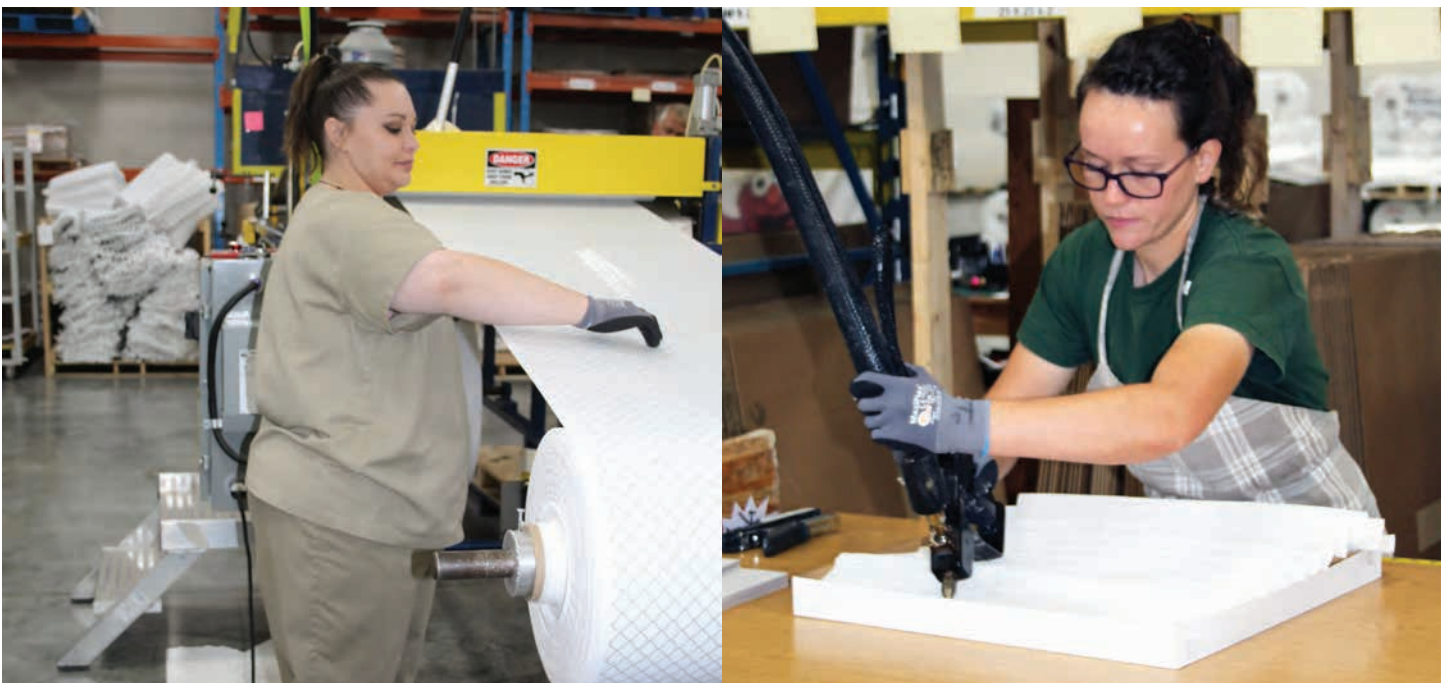

PLASTIC BAGS

MVE now offers plastic bags for a variety of uses. Any bag up to 90" long can be manufactured for your unique application. Contact your MVE Sales Representative about your custom plastic bag needs.

Trash Receptacle Bags, Chair Bags, Mattress Bags, Shirt Bags, Bio-hazardous Bags, And Much More.

LOCATION

CCC



STOCK CODE	MIL	DESCRIPTION	SIZE	COLOR	BAGS PER PACKAGE	PRICE
BAG-24X24.0.7.BLK	.7 mil	7-10 gal	24" x 24"	Black	500	\$59.00
BAG-24X24.0.7.CLR	.7 mil	7-10 gal	24" x 24"	Clear	500	\$59.00
BAG-20X27.0.8.CLR	.8 mil	20-30 gal	30" x 37"	Clear	200	\$49.50
BAG-30X37.0.8.CLR	.8 mil	20-30 gal	30" x 37"	Black	200	\$49.50
BAG-33x40.1.0.BLK	1.0 mil	33 gal	33" x 40"	Black	200	\$65.00
BAG-33X40.1.0.CLR	1.0 mil	33 gal	33" x 40"	Clear	200	\$65.00
BAG-40X46.2.0.BLK	2.0 mil	40-44 gal	40" x 46"	Black	100	\$81.00
BAG-40X46.2.0.CLR	2.0 mil	40-44 gal	40" x 46"	Clear	100	\$81.00
BAG-38X58.2.0.BLK	2.0 mil	55 gal	38" x 58"	Black	100	\$101.00
BAG-38X58.2.0.CLR	2.0 mil	55 gal	38" x 58"	Clear	100	\$101.00
BAG-12X18.0.8.CLR	.8 mil	Shirt bag	12" x 18"	Clear	1,500	\$129.00
BAG-19X36.3.0.CLR	3 mil	Ice bag	19" x 36"	Clear	200	\$114.00
BAG-39X30X68.5.0.8.CLR	.8 mil	Laundry bag	39" x 30" x 68.5"	Clear	100	\$150.00
BAG-33X90.1.0.CLR	1.0 mil	Mattress bag	33" x 90"	Clear	100	\$72.50
BAG-40X54.2.0.CLR	2.0 mil	Bag	40" x 54"	Clear	100	\$119.00
BAG-28X38.2.0.CLR	2.0 mil	Super hexene bag	28" x 38"	Clear	200	\$108.00
BAG-38X65.2.0.CLR	2.0 mil	Super hexene bag	38" x 65"	Clear	100	\$113.00
BAG-39X8X90.3.0.CLR	3.0 mil	8" gusset	39" x 90"	Clear	30	\$98.50
BAG-24X24X1.2.RED	1.2 mil	Bio-hazard bag	24" x 24"	Red	300	\$59.00
BAG-50X30X72.1.0.CLR	1.0 mil	30" gusset	50" x 30" x 72"	Clear	50	\$91.50
BAG-28X33.2.0.CLR	2.0 mil	Bag	28" X 33"	Clear	200	\$94.50
BAG-24X32.0.7.CLR	.07 Mil	Doggie waste bag	7" x 13"	Clear	3,000	\$38.00
BAG-24X32.0.7.CLR	.07 Mil	Bag	24" x 32"	Clear	500	\$67.50
BAG-24X32.0.7.BLK	.07 Mil	Bag	24" x 32"	Black	500	\$67.50
BAG-40X60.2.0.CLR	2 Mil	Bag	40" x 60"	Clear	100	\$108.00

MISSOURI VOCATIONAL ENTERPRISES GOVERNING STATUTE

Missouri Revised Statutes

Chapter 217

Department of Corrections

Sections 217.575 & 217.580

Effective August 28, 2014

217.575. Sales of goods or services to state or political subdivisions—promotion—price—certification of non availability required for state purchases, when.—

1. All goods manufactured, services provided or produce of the vocational enterprises program of the state shall, upon the requisition of the proper official, be furnished to the state, to any public institution owned, managed or controlled by the state, or to any private entity that is leasing space to any agency of the state government for use in space leased to the state agency, at such prices as shall be determined as provided in subsection 4 of this section.

2. No goods or services so manufactured, provided or produced shall be purchased from any other source for the state or public institutions of the state unless the department shall certify the goods or services included in the requisition cannot be furnished or supplied by the vocational enterprises program within ninety days, or, in the event the same goods or services cannot be procured on the open market within ninety days, that the vocational enterprises program cannot supply them within a reasonable time. No claims for the payment of such goods or services shall be audited or paid without this certificate. One copy each of the requisition or certificate shall be retained by the department.

3. The division of purchasing and the division of design and construction shall cooperate with the department in seeking to promote for use by state agencies and in state-owned or -occupied facilities the products manufactured and services provided by the vocational enterprises program.

4. The vocational enterprises program shall fix and determine the prices at which goods and produce so manufactured and produced and services so provided shall be furnished, and the prices shall be uniform to all. The cost shall not be fixed at more than the market price for like goods and services.

5. Any differences between the vocational enterprises program and the state, its departments, divisions, agencies, institutions, or the political subdivisions of the state as to style, design, price or quality of goods shall be submitted to arbitrators whose decision shall

be final. One of the arbitrators shall be named by the program, one by the office, department, political subdivision or institution concerned, and one by agreement of the other two. The arbitrators shall receive no compensation; however, their necessary expenses shall be paid by the office, department, political subdivision or institution against which the award is given, or, in the event of a compromise decision, by both parties, the amount to be paid by each party in portions to be determined by the arbitrators.

6. The vocational enterprises program may sell office systems and furniture to any department, agency, or institution of the state or any political subdivision of the state either through outright purchase or through payment plan agreement, including handling charges, over a specified number of months contingent on the solvency of the working capital revolving fund. Prior approval shall be required by the division of design and construction for state agencies in situations where the office of administration controlled state-owned office space is involved and space in which a lease contract executed by the office of administration is in effect.

(L. 1982 H.B. 1196 § 101, A.L. 1989 H.B. 408, A.L. 1994 S.B. 763, A.L. 2014 H.B. 1299 Revision)

Effective August 28, 1994

217.580. Catalog of products furnished public officers—institutions to report estimates of needs.—

1. The department shall develop a program to promote the products and services available from the vocational enterprises program.

2. Once every year, the vocational enterprises program shall issue a descriptive list of the styles, designs, qualities and types of goods, materials or services available for the ensuing year.

3. On July first of each year the proper officers of the state and of the divisions, agencies and institutions and political subdivisions of the state shall report to the vocational enterprises program estimates for the ensuing year of the amount of supplies of different kinds or the types of services required to be purchased by them that can or may be furnished by the vocational enterprises program.

(L. 1982 H.B. 1196 § 102, A.L. 1989 H.B. 408, A.L. 1994 S.B. 763)

Welcome to the
STATE EMPLOYEE STORE

State Employee Store is provided as a benefit to all current and retired state employees.

Located at 1663 Industrial Drive, Jefferson City, Missouri (behind the MVE Showroom building). Our hours are Monday through Friday, 9am to 6pm, and closed on State Holidays.

To Place Your Order:

Email: doc.mveemployeesales@doc.mo.gov
(Please note that agency orders will have a priority status over all other orders.)

For More Information:

Call: 573.522.2925 or 573.522.1750

FURNITURE RESTORATION

State Employee Store Furniture Restoration Services can repair, refinish and reupholster old or worn wood furniture that is structurally sound. Bring your own fabric + stain or chose from the store's selection.



“Working for MVE gives a sense of purpose and a place to use and learn new life skills. Providing a sense of accomplishment at the end of each day.”

Offender W.D.; Moberly Correctional Center

21 Industries

Air Filters
Corrugated Boxes
Chairs
Chemicals
Clothing
Decals
Embroidery
Engraving
Flags
Furniture
Furniture Restoration
Graphic Arts
Laundry
License Plates
Mattresses
Metal
Office Systems
Plastic Bags
Print Shop
Shoes
Signs
Tube Bending & More!

Quick Facts:



12
Institutions



1,615
Employed
Offenders



51
Job Titles
Registered
(US Department
of Labor)



535
Offenders
Enrolled



2,300
Certificates
Awarded
(to date)

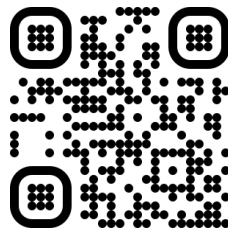

MVE | Missouri Vocational Enterprises

1717 Industrial Drive,
Jefferson City, Missouri
P: 800.392.8486